WEATHER
Unsettled tonight. Showers early Sunday. Not much change in temperature.

The Lima News
AND TIMES-DEMOCRAT

HOME EDITION

FOUNDED 1884—40TH YEAR | LIMA, OHIO, SATURDAY, JULY 19, 1924 | PRICE THREE CENTS

DEGENERATE ASSAULTS GIRL

Persian Mob Kills U. S. Consul

DAVIS LEAVES ON VACATION

Presidential Nominee To Rest From Convention Tension

ORGANIZATION IS STARTED

Clem Shaver To Complete Details Of Coming Campaign

ON BOARD ROCKLAND EXPRESS, ENROUTE FOR ISLESBORO, Maine—(By Associated Press)—Having selected his campaign manager, Clem L. Shaver, of West Virginia, and fixed August 11 as the date for his formal notification, John W. Davis, was speeding northward Saturday along the rockbound coast of Maine in search of solitude in which to study out his address accepting the Democratic presidential nomination.

His destination is Seven Hundred Acre island, off Rockland, summer home of Charles Dana Gibson, whose guests he and Mrs. Davis will be for the next ten days. Returning to New York at the end of that time, he will put his address in writing before departing for Clarksburg, W. Va., where the notification ceremonies will be held, probably on the lawn at his sister's home.

In determining upon August 11 the date of his official notification o the action of the New York convention, Davis has elected to fire the first broadside of the 1924 campaign, at least so far as the two major political parties are concerned.

President Coolidge will not be notified formally of his nomination until a week after the exercises at Clarksburg. Both ceremonies will take place at night so that the vast radio audience

(Continued on Page Three)

TWO MEN ARE SERIOUSLY INJURED IN ACCIDENT

YOUNGSTOWN — Two men were perhaps fatally injured when an automobile struck a wall at the approach to a downtown bridge, turned over and caught fire. Peter Wells suffered a fractured skull and Curtis Kirkland sustained burns and internal injuries. Three other men in the machine ran away and have not been found.

LIMA WOMAN IS TRAIN VICTIM

Mrs. Cleo Hubbard, Negress, Is Hit At Crossing

Mrs. Cleo Hubbard, 27, negress, of 418 N. Jackson-st, died at 4 a m. Saturday from injuries received Friday night when an automobile in which she was riding was struck by a B. & O. switch engine at the Pearl-st grade crossing.

Mrs. Hubbard suffered a deep laceration on the right leg and head and internal injuries when she was thrown approximately 100 feet along the side of the tracks. Rufus Green, residing at the same address, who was driving the car, was uninjured.

The accident occurred at 7:30 p m, as Green was driving west on Pearl-st. He failed to see the approaching engine and drove onto the tracks directly in the path of the locomotive. Both occupants were thrown from the car, which was completely demolished.

LOEB HIT FRANKS, NEW CLAIM

Confession Is Alleged By Chicago Newspaper

TRIAL STARTS MONDAY

Proposal To Broadcast Proceedings Is Turned Down

CHICAGO — (By Associated Press)—Richard Loeb, awaiting trial with Nathan Leopold on charges of kidnapping and slaying Robert Franks, has admitted that it was he who actually struck the blow killing their victim, says the Chicago Herald and Examiner today. The blow was struck with a chisel wrapped in tape, and Leopold drove the automobile in which they were riding at the time.

The youths, millionaire's sons and university graduated students, in their first confession told identically the same story with the exception that each accused the other of striking the fatal blow. Loeb, the newspaper says, made the additional confession after hearing the penalty was the same for both regardless of which was the actual slayer.

SURPRISE EXPECTED

Stories that attorneys for the boys plan to spring a surprise when the preliminary motions are heard Monday before Judge Caverly, has caused State's Attorney Crowe to hold secret conferences with his staff and the alienists who

(Continued On Page Three).

SEARCH FOR CHILDREN IN CANOE ABANDONED

FAIRFIELD, Conn.—Search of Long Island sound and the shore for seven children who put out in a canoe from St. Mary's by the Sea, Thursday afternoon, continued Saturday without results. Hope was practically abandoned and shore residents were asked to be on the lookout for the bodies.

The canoe in which the children set out on the rough sea was recovered yesterday afternoon midway between here and Port Jefferson, Long Island. Seats were in position and this at first led to the belief that the children might have been picked up.

Five boys and two girls, whose ages ranged from 8 to 15 years, went on an outing in the canoe. None could swim.

OPINIONS DIFFER

French And British May Reach Compromise

LONDON — (By Associated Press)—Divergence in the French and British views as to the manner of dealing with possible German defaults under the Dawes reparation is one of the disturbing features of the inter-allied conference in session here. An unsuccessful attempt was made Friday to thresh out the fundamental differences between the two nations but it is hoped that a compromise agreement may yet be reached.

There will be somewhat of a lull in the conference over the week-end, many of the delegates going to the Wembley exposition and making other visits.

BEATEN TO DEATH BY FANATICS

American Attacked While Photographing 'Magic Fountain'

SUPERSTITION IS CAUSE

Government Moves To Obtain Amends For Tragedy

WASHINGTON — (By United Press) — Upon receiving official confirmation today of the killing of Robert W. Imbrie, American vice consul at Terhan, the United State government prepared vigorous action to secure amends for the murder.

Confirmation of the killing of Imbrie arrived at the state department from the American legation at Terhan.

TERHAN, Persia—(By United Press) — Major Robert W. Imbrie, American vice consul, was beaten to death by a native mob here Thursday.

The Persians resented an attempt by Major Imbrie to photograph a so-called "magic fountain" of which the natives stand in awe.

An American who was with the consul was severely wounded and is in a hospital.

* * *

Robert Whitney Imbrie was born in Washington, D. C., April 23, 1884, and was graduated from George Washington university in 1905. He was engaged in

(Continued On Page Three).

FAT MEN HAVE LITTLE CHANCE AT PRESIDENCY

NEW YORK—"If you would be president of the United States don't get fat."

United States Senator Royal S Copeland of New York gave this advice today to 3,000 Boy Scouts in camp on Bear mountain.

"The reason is simple," he continued. "The public now knows that men are not born fat and that obesity is due to being too indifferent to personal welfare. Logically, voters think that if a man is too lazy to care for his own health, he will be too lazy to care for the public business."

TROOPS MOBILIZE

Oklahoma Militia Ready To Quell Mine Disturbance

WILBURTON, Okla — State troops were being held in readiness early today to respond to a call from county officers, should an attempt be made to carry out a threat, received Friday night from Hartshorne, to shut down by force today, the Deagnan & McConnell mine where 50 men are employed on an open shop basis.

The officers, upon receiving the report that the threat had been made, announced determination to prevent a repetition of the trouble at the Cambria settlement Friday when 100 armed miners descended upon Kail-Inla mine, disarmed guards and forced 175 non-union miners to leave their work.

County authorities are investigating the Kail-Inla mine occurrence but no arrests have been made.

WHEELER PICKED FOR POST

Montana Senator To Accept Progressive Nomination

TO ANNOUNCE INTENTIONS

LaFollette Selects Daugherty, Prosecutor, As Running Mate

WASHINGTON—(By Associated Press)—Senator Burton K Wheeler of Montana, Democratic prosecutor of the senate Daugherty committee today announced his acceptance of second place on the independent presidential ticket, headed by Senator Robert M. LaFollette.

* * *

WASHINGTON — (By Associated Press)—Confident that Senator Wheeler, Democrat, Montana, would accept second place on the LaFollette ticket, despite his statement earlier in the week that he would turn it down if tendered him, the national committee of the conference for progressive political action, in conference here, marked time on the nomination question today pending receipt of the senator's final decision.

Efforts to get Senator Wheeler on the ticket were renewed yesterday after the committee had assembled here to select a candidate and map out campaigns and the Daugherty investigation prosecut-

(Continued On Page Three).

SCREAMS SCAR ASSAILANT

Ursula Thompson, 20, Injur In Fighting Assailant

ARREST EXPECTED SO

Police Discover Tracks N Lake In Bushes

A naked man, hiding in bushes at Hover's park, at 7 a Saturday attempted to assault sula Thompson, 20, of 1106 Second st as she passed.

Screams of the girl attrac Mrs. R W. French, 1000 N. El beth, who was driving toward city. The girl broke away fr the man, after he had drag her about 20 feet, and brought to safety by Mrs. Fre and the police notified.

Police Officer Roney invest ted and traced the man to the railroad where it is believed boarded a freight train and he ed toward Spencerville, as a answering the description of girl's assailant was seen by tion hands near the train.

Spencerville authorities w requested by police to search train and if a man of the desc tion of the one wanted here board to place him under ar for Lima police.

THROWN TO GROUND

Miss Thompson told Of Roney she was walking on W st in the vicinity of the park w she heard a rustling in the bu in Hover's lake and saw a scantily attired. She said thought he was going in swim and thought nothing of it.

She had taken several when she was grabbed by naked man who started

(Continued On Page

Satisfaction and Long Wear

Are Always Experienced When Using

CAPITAL CITY PAINT

34 Different Shades

Capital City Paint is truly a high grade product. It is made especially for the climate in which it is sold. It embodies all that is good in paint. Desirabilty of shades and brilliancy of tone--pleasing effects--maximum covering capacity--long wearing quality and lasting gloss.

Before being placed upon the market, this paint was proven by repeated tests of a most severe character.

CAPITAL CITY PAINT IS 100% PURE

Pigment Content

CARBONATE LEAD	35%
SUBLIMED LEAD	35%
ZINC OXIDE	30%
	100%

Liquid Content

PURE LINSEED OIL	90.60%
TURPENTINE AND DRYER	9.40%
	100%

A Guarantee

We guarantee Capital City Paint to wear well and give perfect protection to the surface on which it is applied for a period of five years, when applied in accordance with our directions. We will not allow this guarantee to be used as a means for unjust demands when the fault is inferior wormkmanship or applying the paint contrary to our directions. We fully believe in SATISFACTION TO THE PURCHASER.

GREAT NEWS!

New Patterns In

Wall Paper

Every conceivable pattern in Wall Paper that is new and up-to-date can be found in our enormous stock. It matters not which room you wish to paper, we have many patterns to please you, and will gladly assist and advise you in your selection of harmonizing shades and designs.

Our New Department

Our Years of Experience in This Business Makes Our Advice Valuable to You

Before painting or papering your home, talk it over with us. Let us quote you our very reasonable prices on paints, varnishes, enamels, brushes, oils, and wall-paper.

The Lima Paint & Color Co.

128 E. High St. *"The Store Of All Paints"* Phone Main 2191

NewspaperARCHIVE® NewspaperARCHIVE®

MAIL BANDIT IS RISK GAMBLER

Government Never Ceases Hunt for Thieves-Loot

ESCAPE CHANCE SMALL

Baffling Mystery Cleared by Use of Perfumes

WASHINGTON — (By United Press)—The mail bandit leads the most precarious existence of the criminal world.

He plies his trade under the most perilous conditions; he has only the slightest chance of getting away with his loot and his hide intact. His profession is essentially a sporting one—he must play a long shot for big stakes.

Besides mail robbery, forgery is a sure thing; kidnapping is a sinecure, and gang murder is child's play.

And the reason is that Uncle Sam never admits defeat. The hounds in the postal inspector's office will maintain their chase indefinitely. It may take them 10 years—20 years—50 years, but a robbery case is never closed until they get their man.

The Chicago mail robbery during June and the disappearance of between $1,000,000 and $2,000,000 is the most recent illustration of the difficulty of winning the game. Within a week, inspectors had rounded up a part of the gang and recovered the greater portion of the money.

Figures recently prepared by Rush D. Simmons, chief post office inspector, show that the mail robber hasn't one chance in 10 of success.

According to the figures there were 16 big holdups in 1921, 18 in 1922, and six in 1923. In the 1921 cases, 73 arrests were made and $3,500,000 of $6,000,000 stolen recovered. In only two of the crimes were there neither arrests nor recovery.

In only one of eight major robberies in the same year did the bandit escape with his loot. In 1922, there were only two of the 18 holdups in which there were neither arrests or recoveries. This approximates a percentage of 11 for the bandit and 89 for the inspectors.

In 1923, with six hold-ups, there were 23 arrests and but one case in which neither arrests nor recoveries were made—about a 17 per cent average for the criminal.

THE NET LOSSES

The total losses resulting from the hold-up of mail trains and other postal agencies from 1921 to 1923 inclusive, totalled $11,217,209. The recoveries were $7,200,192, leaving an actual loss of $4,017,017.

This amount, however, is infinitesimal in comparison to the billions of dollars in securities entrusted to the care of the government and which are delivered safely.

During the war $50,000,000,000 in Liberty Bonds found their way to the mail cars belonging to Uncle Sam. This enormous amount was transported without the loss of a dollar.

Millions are carried to the various federal reserve banks yearly—to say nothing of the money and valuables representing the property of thousands of national and state banks, and the annual transmission of 500,000,000 postage stamps.

The Post Office department fully expects to apprehend all criminals who escaped following depredations during the 1921-1923 period and recover much of the property.

These fugitives may meet the same fate as James Johnson, "Portland Ned," famous safe-cracker. Johnson burglarized a post office in Danbury, N. C., June 13, 1898. He was captured 16 years later and began serving his sentence, January 22, 1915.

But while persistence is the strong point of the inspectors, their best investigators are by no means deficient in ingenuity and craft.

During the past year, inspectors were puzzled by the continued pilfering of letters and packages in the southwest section of the country. After some work on the case, the thefts finally were narrowed to three of six post offices. Then the force was baffled. They seemed unable to determine in which office the burglary has been practiced.

One feature of all the thefts was that after the letters had been opened, they were resealed. This gave one of the inspectors an idea—which he secretly followed out.

TRACED BY ODOR

A few weeks later, he was handed another letter which had been opened and re-sealed. He moistened the mucilage on the flap and lifted the envelope to his nose. After a good, long sniff, he announced that he had apprehended the thief.

Here was the idea which worked it: He prepared six lots of mucilage and sent one to each post office. The first was scented with lilac, the second with violet, and the others with rose, heliotrope, mignonette and lily of the valley. The criminal had been given away by the odor of the mucilage with which he re-sealed the rifled package.

The perils of the mail bandit are not limited to apprehensions. However. He knows that his "long shot" includes taking his life in his hands. For every postal clerk on mail trains is armed with a rifle, and he has orders to "shoot to kill."

BIBLE IN SCHOOL

PITTSBURGH, Pa.—So much agitation has been going on for religious instruction in the public schools that the Board of Public Education of Pittsburgh is considering excusing pupils twice a week to attend bible classes. The classes would be presided over by Protestant, Jewish or catholic teachers, depending on the pupil's faith, but in no case would religious instruction consist of more than two hours each week.

EIGHT-HOUR DAY MAKES STEEL WORKERS HAPPY AND CONTENTED

Gary, Ind., Mills Are Changed Under New Ruling

WHOLE CITY BENEFITTED

Company Business and Earnings Are Increased

GARY, Ind. — (Special) — Three thousands of blackened, overalled men, swinging dinner buckets, who troop up Broadway from the "works" every day are a changed crowd.

The 12-hour day, Old Man of the Sea upon the back of the steel industry, has been eliminated with the apparent result of better workers, a better town and better business.

There's snap in their step, and motion in their talk, and smiles on their faces as they come from work. Those who ride the street cars, according to the conductors, are more trouble than they used to be—more boisterous, more argumentative, not such lump automatons.

They are better men to have about the house, say their wives and mothers. They pay more attention to the children and have reduced the truancy rate at school.

They are buying better merchandise, say the merchants. Working 12 hours a day, they would send their wives to the stores, even for their own shirts and suits. Now they go shopping with their wives and demand better goods.

Gary bank clearings for the first four months this year were $67,949,000. They were only $56,114,0000 for the same period last year when the longer hours were in effect at the mills.

The steel mills baseball league had 25 teams this past winter as compared with 10 the year before, when hours were longer. The public schools' vocational classes were crowded this winter with voluntary applicants, without any effort to get pupils.

With the sudden acquisition of hours of free time, the men remained sober and orderly. Arrests show no advance, says Chief of Police W. A. Forbis.

This increase in happiness and human wellbeing, forced on the industry by American public opinion, is costing 10 per cent in steel production, according to Judge E. H. Gary, chairman of the United States Steel Corporation. Yet the corporation would appear to be bearing up under it.

The directors voted an extra 50 cents per share to the quarterly dividends on common stock in January and April, making it, as Judge Gary said, virtually "a 7 per cent stock." Net earnings for the first quarter of 1924, for the entire steel corporation, were reported as $50,075,445.

That is the largest in the history of the corporation except during the war, and more than $15,000,000 greater than during the first quarter of last year.

Twice since the 12-hour day was eliminated, in October and March, the Gary works have set world's records for volume of pig iron production.

Some workers bitterly dislike the shorter work day of eight or ten hours. They are mostly husky young foreigners who can stand the gait, who prefer to toil longer hours, draw more money and get back sooner to affluent peasanthood overseas. Sometimes now they work two shifts in succession.

Low wages is the chief complaint. The scale went up some as the working day was shortened. Common labor, the majority classification, gets 50 cents an hour instead of 40 cents. This means $4 for an 8-hour day instead of $4.80 for a 12-hour day.

MILL HANDS

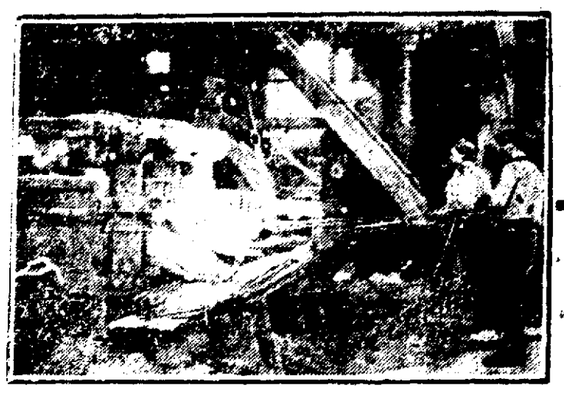

A STEEL WORKER ON THE JOB IN THE MILLS

NOW HE HAS TIME TO WORK IN HIS GARDEN

AUTO HITS MAN

Bert Richardson Suffers Leg Injury In Accident

Bert Richardson, Toledo, sustained slight injuries to his left leg who knocked to the pavement at Central-av and Market-st Friday afternoon by an automobile driven by R. A. Bowerman, 1005 Fairview-av.

Bowerman in making a left turn onto Market-st from Central-av around a street car struck Richardson who stepped onto the street in the path of the car.

HOSPITAL SITE PROTEST COMMITTEE APPOINTED

Hospital site protest committee of four has been appointed by Judge William Klincer to officially appear before city commission Monday night and enter a vigorous plea for selection of some other site other than the Collett-st site for the $600,000 structure.

Resolutions and demands prepared at the mass meeting last Wednesday night of the Brotherhood of Locomotive Engineers will be presented to commissioners by the committee composed of Lawrence Long, Roy Wetherill, Dr. Oliver Steiner and Dr. W. L. Neville.

RAILROAD WORKERS HEAR INITIAL RADIO PROGRAM

The radio program Friday night by the employes of the Pennsylvania Railroad declared quite a success by Lima railroaders who tuned in on the concert.

Miss Helen Upperman who is a daughter of a freight agent in Cincinnati rendered several soprano solos that called forth much enthusiastic praise. The monologue by the executive offices personnel of Philadelphia, Pa., and Allegro Mandolin Sextette of Pitcairn, Pa., were also numbers that were appreciated by the listeners. The Altoona band which played here two years ago livd up to its rputation of being the "best band ever" in railroad circles.

DIES IN CHAIR

Edwin G. Breckenridge, 70, Is Heart Attack Victim

The lifeless body of Edwin G. Breckenridge, 70, father of H. L. Breckenridge, purchasing agent at the Lima Locomotive Works, was found in a chair at the home of his son, 1130 W. Market-st, at 5:30 p. m. Friday. He had succumbed from valvular disease of the heart, according to Coroner Frank Smith.

Breckenridge, who resided in Dunkirk, N. Y., came to Lima two weeks ago to visit his son. He had been in apparently good health since his arrival here altho he had been troubled with attacks of heart trouble for several years, members of the family said.

He went to his room about 5 p. m. and his lifeless body was found a half hour later when his grandson, Robert Breckenridge, went to the room to call him for dinner.

The body will be accompanied to Dunkirk late Saturday where funeral services and burial will take place.

FARMER IS HELD

Guy Howard Drove While Intoxicated, Charge

After weaving an uncertain path along St. Johns-rd and colliding with three cars, Guy Harrod, 35, farmer, was taken into custody at Roundup, Friday night, by Sheriff Harvey Crosson.

He was booked before Judge Neil R. Poling, in criminal court Saturday on a charge of driving while intoxicated. He was released on $200 bond to insure his appearance in court Monday for arraignment.

Sheriff Crosson was summoned to arrest Harrod, by S. H. Fox, Perry-tp farmer whose auto was wrecked in a collision with Harrod. No one was hurt in the three collisions, according to Sheriff Crosson.

150 FAMILIES ATTEND OHIO POWER CO. PICNIC

The employees of the Ohio Power Co. held their annual picnic at Edgewater Park Saturday. About 150 families left early in the morning on trucks and cars with boxes and baskets ready for the good time the company had provided for them. All kind of games and sports will furnish plenty of amusement for the picnickers. A ball game between two contesting teams on the line will be the afternoon's diversion. Nearly all of the prominent officials of the company will be present.

MARRIAGE LICENSES

Orville O. Bottorff, 31, chautauqua agent, Chicago, and Lillian Langtry Johnston, 34, artist, Harrod.

Gillian Alphard Ault, 53, truck driver, 741 S. Central-av, and Millie May Rupert, 46, housekeeper, 1036 S. Central-av.

GIRL MISSING

Police search for his stepdaughter, Earline Forrest, 14, who left home Thursday night, was asked Saturday by Clyde Williams, 431 S. McDonel-st. A man is suspected of having enticed the girl away.

Mr. and Mrs. John Polinski and daughter, Mildred, of 655 S. Elizabeth-st, left early Saturday morning for Newkirk, N. Y., where they will spend two weeks visiting friends and relatives.

THEATRES

THEATRE DIRECTORY

AT THE SIGMA

"East Side West Side" with Eileen Percy and Kenneth Harlan appears for the final times today at the Sigma.

* * *

AT THE QUILNA

Barbara La Marr, Percy Marmont and Lew Cody have the principal roles in "The Shooting of Dan McGrew" at the Quilna.

* * *

AT THE MAJESTIC

"The Wanters" is the Majestic's attraction again today.

* * *

AT THE LYRIC

Priscilla Dean stars in "The Storm Daughter" which closes its engagement at the Lyric theatre today.

INDIAN TO GET VOTE SOON

Recent Legislation Gives Him Citizenship Rights

WASHINGTON — (By Associated Press.)—Provided the various states that embrace their reservations will set up the necessary machinery, thousands of Indians will become voters in the coming elections as a result of the Citizenship Act passed at the recent session of Congress.

With the passage of the law every native born Indian in the United States automatically becomes a citizen, Commissioner Burke recently estimating the number at approximately 125,000. At least one fourth of this number, it is calculated, are adults and therefore entitled to vote except in states where the election laws fix certain qualifications, such as educational, property ownership or payment of poll taxes, that the new Indian citizens may not be able to meet.

However, this condition is believed by authorities on the subject to be only a minor hindrance to the newly enfranchised Indians going to the polls, the chief obstacle mentioned being the lack of organized machinery. Most of the Indians, it is pointed out, live on closed reservations located in unorganized counties where there are no officials to provide the necessary ballots, polling places and other election facilities.

Not only the Indians in the particular circumstance described are prevented from casting their votes, but even white citizens living on the reservations have no such opportunity.

In one or two states, however, this condition is said to have been remedied by counties bordering on Indian reservations permitting the citizens in unorganized jurisdictions to cast their ballots in the adjoining counties.

More than 230,000 Indians had been made citizens before the passage of the new citizenship act and a large percentage of these are said to be placed in a similar position of not being able to vote solely because the facilities enabling them to exercise this right are not available.

NEGRO LYNCHED

MERIDIAN, Miss. — Harry Shelton, negro, was taken from the jail at Scooba, near here last night by about 35 men and lynched. He was hanged from a tree limb and his body riddled with bullets. He was said to have attempted to assault a white woman living near Electric Mills a week ago.

PAPERS READ IN EVERY HOME

Efficiency of Press Upheld at Conference

PEACE PLAN SPONSORED

31,450,600 Copies Sold Daily in United States

LONDON — (By Associated Press) — Reviewing the development of the American newspaper before the convention of the Associated Advertising Clubs of the World today, Louis Wiley, business manager of the New York Times, emphasized the importance of the part The Associated Press has played in that development.

"One agency in the United States which has contributed in large measure to the development of our strong newspaper press," he said, "and whose value in every way can scarcely be estimated, is The Associated Press, the great mutual news gathering and distributing organization. Its reports of daily happenings are impartial and cannot be influenced. The Associated Press takes issue with no side in any controversy—its purpose is merely to present the news.

After telling briefly of the diversity of its membership Mr. Wiley added: "The Associated Press is a part of the development of American newspapers. Its efficiency is wonderful."

America, said Mr. Wiley, owes to England a great debt of the beginnings of journalism. "We believe, however," he continued, "that we have not been entirely remiss in our contribution to both the business and profession of newspaper making. For some time there has been a reciprocity of ideas between newspaper publishers on both sides of the Atlantic. We are both borrowers and lenders of ideas, testifying to the international cordiality existing between newspapers on all sides."

Mr. Wiley traced the development of American newspapers from the period prior to the American Revolution, when weekly gazettes were considered sufficient to carry the scattered and badly reported news, down to the present time, when, he said, there are in the United States 2,036 daily newspapers, including 426 morning and 1,610 evening editions. The American newspapers, he declared, now sell an average of 31,450,600 copies a day, which means one copy of a newspaper for every home in the United States.

Relative to the exchange of news between American and English newspapers, Mr. Wiley said: "Our newspapers publish quotations from your press to a greater extent than you do from our columns. A cabled report of British editorial opinion on important events is a regular part of The Associated Press news service."

Touching upon world affairs and the relation of newspapers to them Mr. Wiley said: "We all recognize that the world stands faced today with international, political, social and economic problems of a graver nature than it has ever faced before. The conduct of every nation, of every group in every nation, is being examined in the light of its bearing upon the settlement of our world problems. I make an earnest plea at this time that newspapers of all lands understand clearly their obligation toward the promotion of international good will and friendship; that they exercise sober judgment in the publication only of news that stands the test of truth; that they temper discussion of international affairs with wise judgment and forbearance."

Delphos Society

Members of the Maccabees at the regular business meeting Friday night discussed plans for the coming social event.

Foreign Missionery society of the Methodist church met at the home of Mrs. Will Alexander, S. Canal-st, Friday afternoon, and the supplies made by the ladies of the society were turned over to the mite boxes.

Members of the C. D. of A. lodge who are on the committee for the social to be held next Tuesday, July 22, met Friday night in the Knights of Columbus hall where reports of the arrangements made were given. Those on the committee are: Miss Martha Ulm, Mrs. Jacob Kundert, Miss Irene Stallkamp, Mrs. Mark Beckman, Miss Gertrude Schaffer, Miss Leone Weisgerber, Miss Helen Ulm, Miss Adelle Plescher, Miss Monica Burger and Miss Lulu Droiet.

DELPHOS PEOPLE HEAR SENATOR BURKE FRIDAY

DELPHOS—Senator J. F. Burke, candidate for the Republican nomination for governor, spoke in this city Friday afternoon. He was introduced by George H. Chamberlain, chairman of the Republican executive committee of Lorain-co, who also gave a short talk on good government, and what the public could expect from Burke in event of his election to the office of governor. Burke said that honesty, and the elimination of corruption in politics would go far to make the Buckeye state one of the leaders of the nation.

JUDGMENT GIVEN

Judgment of $2,045 was awarded the Lima Trust Co. in common pleas court Saturday in a suit to collect on a note held against Harry E. Clapper and others.

TEACHERS NOT HIRED

POMEROY—Teachers in local schools have not been hired for the coming year. Salaries due last year's teachers have not been all paid on account of the shortage of funds in the school fund.

SHOWERS DUE HERE SUNDAY

Follow Skat's example and carry an umbrella when you attend church services Sunday morning. Showers are predicted for Sunday morning with fair and unsettled weather for the afternoon. What the weather outlook is for Sunday night Skat would not say.

"It's bad enough to have rain in the morning and sunshine in the afternoon without going on record for the weather at night," Skat said as he took his umbrella out and imagined the last rain shower in which he was caught and drenched to the skin. Fair weather with a slight lowering of the temperature is predicted for Saturday night.

POPULATION IS 112,000,000

Figures for United States Released By Government

WASHINGTON—(By United Press)—The population of the United States has passed the 112,000,000 mark, according to estimates of population of the principal cities just completed by the United States Census Bureau.

New York City of course, leads the country with 6,015,504, but the figures show some interesting shifts in the ranking of cities.

New Orleans, for example, passed Cincinnati; Rochester passed Jersey City; Oakland, Calif., outranked St. Paul which in turn passed Providence, R. I.

There are now 79 cities with more than 100,000 population as compared with 68 last year. Chicago is found to be approaching the 3,000,000 while Philadelphia with nearly 2,000,000 and Cleveland just short of 1,000,000 show continued growth. The population of Detroit is not given.

Among the cities listed are:

Canton 102,754; Chicago 2,939,605; Cincinnati 407,835; Cleveland 912,502; Columbus 266,709; Dayton 169,236; Grand Rapids, Mich., 148,322; Louisville, Ky., 258,465; St. Louis 812,698; Toledo 276,359.

SIEGE HARDSHIPS ARE REVEALED

British War Records Tell of Disease Spread

LONDON—(By Associated Press)—A vivid description of the hardships suffered by General Townsend's army at the siege of Kut-el-Amara during the World War is given in the British Medical History of the war, 11 volumes of which have just been completed and published. Scurvy, dysentery and malaria were prevalent, and many men actually died of starvation.

The army's rations early in March of 1916 consisted of 10 ounces of bread, one pound four ounces of meat, one ounce of jam, half an ounce of salt, half an ounce of ginger, two ounces of oatmeal and one and a half ounces of dates to the man. For the Indian troops the ration consisted of 10 ounces of barley flour, four ounces of unhusked barley, one ounce of Ghi, half an ounce of ginger, half an ounce of turmeric, eight ounces of meat and one and a half ounces of dates. This was just over the subsistence diet for the British troops, and just under it for the Indians, and an epidemic of scurvy resulted.

During the latter part of March and early in April the rations were further decreased, and many of the men began to suffer acutely from hunger. Two pounds of opium were obtained by airplane and one grain pills were given by the surgeons in selected cases to ameliorate the intensity of the pain. Sugar was not obtainable, and as the supply of saccharine was small, it was used only for hospital cases. Tobacco was at a premium, and every variety of substitute, including tea leaves, dried ginger, and orange leaves were used. The Mohammadan troops could not for some time be induced to eat horse meat, and therefore suffered more from hunger than their British comrades, who ate it from the first issue.

During the siege, from Dec. 4, 1915, to April 29, 1916, there were 1,050 admissions to the hospital from scurvy, 884 from dysentery, 551 from malaria, 487 from pneumonia and 155 from beri-beri and bronchitis, jaundice and gastroenteritis, due to debility, and starvation caused 165 deaths during the last few weeks. During the siege there were 724 deaths from disease, 488 deaths from wounds and 537 were killed in battle.

GARFORD PICNIC

A large number of poeple attended the picnic at Orchard island given by the Garford Motor Truck Co., for the benefit of its employees. This is an event eagerly looked forward to by the entire company, for almost everything available is furnished for their amusement. They left early Saturday morning with well filled baskets on the cars provided to convey them to the picnic grounds.

PRINCIPAL SOUGHT

TAMPA, Fla. — Two deputies are enroute to Ashtabula, Ohio, to obtain Jack Kent, alias Jack White, held as a principal in the daylight robbery on April 28 of A. C. Clewis, when he was transferring $24,000 in bank funds from West Tampa to the Exchange National bank here. Three under arrest here in connection with the holdups are former enforcement officers.

INTERVENTION IN BRAZIL LOOMS

Protection Of Foreigners To Be Asked By Nations

U. S. WARSHIP WANTED

Rebellion Menaces Supply Of Coffee From Santos

BUENOS AIRES — (By United Press) — Intervention of foreign powers in Brazil to protect the rights of their nationals was discussed by Argentine press Saturday.

Italy and other European nations are expected to make an immediate gesture of protest against the inability of the government at Rio De Janeiro to give assurance that the rights of foreigners will be maintained.

The request that a United States warship be sent to Santos to maintain rights of American property there led to anticipation of similar action by other nations.

* * *

NEW YORK — (By United Press) — America's breakfast cup is directly menaced by the present military rebellion in Sao Paulo, Brazil.

With the rebels controlling over one-half of the world's visible supply of coffee and prices in New York already increasing, there seems a grave possibility that North America and for that matter the remainder of the world may face a serious coffee shortage if peace is not soon established betwen the warring Brazilian factions.

Coffee movements from Santos, the port of Sao Paulo, practically have stopped and a number of ship lines have stopped making the great coffee center a port of call until normal conditions are restored.

The significance of this fact is best appreciated when it is realized that more than half the coffee consumed in the world passes thru Santos. Its shipments to the United States alone run into millions of bags a year.

With Santos cut off from communication, the world's coffee supply is virtually stopped for the state of Sao Paulo raises more than 75 per cent of the world's coffee crop.

* * *

COLUMBUS — (By United Press) — Wholesale prices on Brazilian coffee were increased one cent a pound here today. Wholesalers announced the increases was made necessary by the limited supply due to the revolt in Brazil.

6 GET DIVORCES SATURDAY

Two Men And Four Women Successful In Suits

Matrimonial bonds of four wives and two husbands were severed in common pleas court Saturday by Judge Fred C. Becker. Neglect, cruelty and desertions were grounds prevalent in the four cases.

Mrs. Blanche E. Wilson was restored to her former name, Blanche Eva Crites, under terms of decree divorcing her from Don Wilson, of 334 W. Spring-st.

Mrs. Wilson told the court she was married to the defendant in 1920, and parted from him a year ago when he made threats against her. She told the court that he refused to provide for her and compelled her to work during the time they lived together.

Leo Harrod, chef at the Y. M. C. A. cafe, won a decree granting him custody of his children, Billie 3, and Mary 4, in a suit against Mrs. Lucille Harrod, of 201½ S. Main-st.

He testified that his mate neglected her housework and sought pleasure in the society of other men in opposition to his wishes.

She is also alleged to have told relatives that her love for him had cooled since their nuptials. The two were married in 1918.

Two wives who told the court there is nothing in the old saying, "absence makes the heart grow fonder," obtained divorces.

Mrs. Norma Kessler testified Calvin Kessler left her three years ago. Mrs. Cecile Mae Griner said Lloyd A. Griner had been missing an equal time. She was restored to her former name, Cecile Mae Keutz.

A wife who preferred the lake air and other advantages of Milwaukee to life in Lima was described in trial of a divorce action before Judge Fred C. Becker Saturday by Herman B. Stuch. Grace Stuch is the missing wife.

Stuch told the court he was married in Irwin, Pa., in 1921. Three times, he declared, his mate flew away from the home nest to live in the metropolis of Wisconsin.

The court awarded him a decree on grounds of gross neglect.

Mrs. Viola Barnhardt, waitress of 437 N. Metcalf-st, won a divorce from John Barnhardt, car repairman, in common pleas court Saturday.

She told of sundry blows inflicted by the defendant and hinted of intimacy with women of questionable morals.

Judge Becker awarded the wife $6 a week for the support of her son Everett, 14.

Settlement of property rights involving realty had already been effected. Under the agreement the wife obtained the household goods and the defendant retained the title to real estate valued at $3,000, according to testimony. The property, however, is heavily encumbered.

NEW ISLAND

MOSCOW—It is reported that a new island has formed at the entrance to the Sea of Asova as a result of the recent earthquake.

CLUB WOMEN IN MONTHLY MEETING

Miss Alice Rosefeld opened her home, 549 W. Elm-st, Friday evening, to the members of the King's Daughters of the Central Church of Christ. Ten members attended this monthly class meeting.

Following a short business session, a social hour was enjoyed. In the contests arranged by the hostess, Miss Elizabeth Winterman was successful. A two-course luncheon was served by the hostess, assisted by her sister, Miss Zelma.

The next gathering of the class members will be a picnic at the City park during the third week of August.

◇ ◇ ◇

Mrs. Hartley Wade Barclay (Margery Whitley), left Saturday for Cincinnati where she will join Mr. Barclay. They will reside in Cincinnati, where Mr. Barclay is entering a law firm.

◇ ◇ ◇

Miss Martha Altschul, Marnette-apts, S. McDonel-st, and John Altschul of Los Angeles, Cal., who with his parents is visiting relatives here, have returned from spending the week with relatives in Findlay.

◇ ◇ ◇

Miss Jeannette Willower, 504 W. Elm-st, is the guest of friends in Columbus for a week.

◇ ◇ ◇

Mr. and Mrs. F. H. Aldrich, 611 E. Franklin-st, are spending ten days visiting relatives in Bellaire and Moundsville, W. Va.

GARDEN OF EDEN IS LOCATED

Facisti Writer Says Paradise Was in Germany

BERLIN—(By United Press)—Paradise was located in Germany.

And, the God, who gave the Hebrews the Ten Commandments, was—a German.

At least, so asserts solemnly the Fascisti writer, Franz von Wendrin in a new book which carefully bounds Paradise as having been in Macklenburg, the German state with the bull's head as its coat of arms.

Wendrin even locates Mount Sinai as having been in Germany—not on the Sibaian peninsula—but in Silesia. The Mount now bears the name "Zobtenberg," but only the abiding faith of a true Folkist can transform this barren hill into the massive rock where Mosts pronounced the Ten Commandments.

Proof for the folkist writer that the Paradist must have been situated in Germany is that there are a few villages named Jerichow, Jordan, and other Biblical terms. He claims that these villages are the original places while those in Palestine were named by German settlers after the "old home town."

"The migration of the Hebrews from Egypt," Wendrin says, "must be considered a 'fake.' The truth is that the Hebrews under Moses, after having been defeated by the Gods (Germans) at Meseritz fled over the Zobten (Mount Sinai). Thence, the God who gave the Ten Commandments to the Hebrews was a German."

Wendrin's book is not meant to be a joke or a parody. He seriously claims that his work is based on the elucidation obtained from the first book of Moses and from old mural inscriptions on the withered rocks at Bohuslaen in Sweden.

TAX PAYMENT TIME IS EXTENDED BY AUDITOR

OTTAWA — Farmers of Putnam-co have been given a special dispensation for the paying of taxes.

D. R. Hinkle, county treasurer, realizing he says, the lateness of the season and being desirous of giving all the time possible for the payment of taxes, has announced the books will not be closed Saturday, as had been intended, but will be held open until August 1.

According to Hinkle, many hundreds of dollars yet must pass over the window in the treasurer's office before property owners will be straight with the county.

PRIEST ENTERTAINS

LEIPSIC — Rev. John Crist, pastor of St. Mary's Catholic church, of Leipsic, is entertaining Rev. Peter Griesbacher, of Rogensburg, Germany, a noted composer of music in the Fatherland. He also is entertaining A. Pfeilshifter, organist of St. Joseph's Catholic church, of Cleveland. Each is a musician of note.

UNION SERVICES

COLUMBUS GROVE—Union services on Sunday night will be held in the United Brethren church, to which the public has been extended an invitation. The musical program will be a featurue. Rev. Jacob Baumgardner, pastor of the Methodist church, will deliver the sermon.

ROYAL BOOT SHOP HAS WONDERFUL SHOE SALE

Advertising Fills Shoe Store

Hundreds of bargain seekers took advantage of this great closing out Shoe Sale today. All morning and thruout the noon hour, throngs gathered to gobble up the bargains.

John Garrison, manager, gave Lima News advertising credit for the big business.

"It is one of the greatest demonstrations of newspaper advertising pulling power I have ever seen," Garrison declared.

The concern attributed the business to the advertising inserted exclusively in THE LIMA NEWS Thursday and Friday evening.

NEWSPAPER ARCHIVE®
NEWSPAPER ARCHIVE®

CITIZEN'S ARMY PROTECTS U. S.

Mobilization Thru Nation is Called on Sept. 12

DEFENSE PRIMARY IDEA

Emergency Strength Displayed in Week's Plan

WASHINGTON—(United Press)—An American citizenship organized voluntarily for its own protection will be announced to the world in the impending "Defense Test," Secretary of War Weeks said today in his second interview with the United Press on the United States Army's epochal war game in September.

"We want the people of the country to know," declared the secretary "that our great citizen army of the United States consists of the divisions that served during the World War and that they belong to the various states and sections which contributed the largest numbers of men to them during that conflict.

"But more than that, we want them to know that our whole plan for defense of the nation rests primarily upon community effort that the means of protecting our nation has been equally and equitably distributed in advance among all communities, and that each will be called upon to perform a given task. We want each community to feel a sense of ownership and pride in these. We want each citizen to know, so far as is practical in advance, just what organization he would serve in if needed."

IN CASE OF EMERGENCY

"The 'Defense Test' should picture clearly how Americans will mobilize in the event of a future emergency. Under our present plans our citizens will collect themselves together naturally, and very much like our forefathers did in the American Revolution. They will assemble in neighborhood groups for their first training. As this progresses neighborhood groups will join with neighborhood group, forming as they gather, companies, then battalions, regiments, brigades, divisions, corps, and finally armies.

There is no question about the economy of such a concentration, or of its equitable distribution of the burden, but it is so highly decentralized that its success depends upon each community understanding and intelligently undertaking its full responsibility. To be effective, the movements must be rapid and without confusion. The smoothness of the transition is dependent upon the perfection of the plans and their comprehension, not only by public officials, but by the general public.

"Such a mobilization plan is almost in direct antithesis to that employed during the World War. We were caught with the mere semblance of an army in 1917. Our available forces had to be increased a hundred-fold, with no trained men to fill our ranks. There was no comprehensive plan. Our officials scarcely knew which way to turn. They rushed selected young men to training camps to make officers out of them in three months time. They began buying land and building huge and expensive cantonments. After six months, masses of men were herded into huge camps. This of itself was crippling to our railroads and disturbed our whole commercial life.

"Then the young men crowded into units, shifted into other units and trained with the greatest difficulty, distant from home ties and associations. A year and more passed before American arms brought any appreciable relief to our hard pressed and discouraged allies. This is no criticism of anyone; it was inevitable under the circumstances; it will happen again with the same confusion and cost unless we are prepared to do otherwise.

"The World War brought us new problems, and greatly increased our direct contact with the beliefs and ideas of all peoples. Many of them for their own interests have tried to persuade us to un-American ways of thinking. Some of our citizens as a result have become mentally confused. Because of our country's size, there is always the danger of placing sectional or class interests above national.

AN AMERICAN VICTORY

We hope that on September 12 each community will hold patriotic exercises, such as should be held in commemoration of a victory as remarkable as that obtained by American arms in the battle of St. Mihiel.

"The Defense Test" will announce to the world the advent of a citizenship organized voluntarily for its own security, as advocated by Washington, Hamilton, Jefferson and Calhoun. This of itself should tend to prevent war and be a potent factor in discouraging other nations, now and in the future, from harboring seriously any hostile intent toward us.

"As a nation we have accumulated more than 140 years of evidence that unpreparedness will not prevent war. Young Americans of every generation have been called upon to defend their homes and fire-sides. During the last sixty years we have been engaged in four great wars, none of our own seeking. Hoping to avoid the Civil War, Lincoln said, "We are not enemies, but friends." McKinley strove to escape a resort to arms in '98. Wilson tried, up to the last moment, to preserve neutrality during the World War."

SNAKE KILLS TROUT

PORT ANGELES, Wash.—Because trout had been missing from their fountain pool, members of a club here hid and watched. A huge garter snake emerged from the pool looking well fed. He was caught, killed and a post mortem held. It developed he had swallowed a six-inch trout.

BEST U.S. BASE IN PACIFIC TOO FAR FROM PROBABLE BATTLE

BY CHARLES P. STEWART

WASHINGTON — (Special) — The strongest warship afloat is helpless without fuel.

Nor can it stay much good without occasional repairs.

True, supplies can be brought to the front by other ships. But this is wasteful—of money, of shipping and of protection. It's especially wasteful of protection, for fighting ships can't fight if they're kept busy protecting the vessels engaged in bringing them supplies.

The farther supplies must be brought, the harder it is to bring them. Finally it becomes impossible.

Besides, it's a method which doesn't take into account the matter of repairs.

The only satisfactory system is to have supply bases on shore—on islands, for instance, in the fighting zone.

Such bases should have storehouses, coal piles, oil in tanks, barracks for reserves, hospitals, wharfs, anchorage room, repair shops and drydocks. They must be behind fortifications, for, again, fighting ships can't fight if they're tied to their base in order to defend it.

INADEQUATE AT HOME

As for our home bases, "we have none on the Pacific," says Assistant Secretary of the Navy Roosevelt, "that are adequate; our Atlantic bases are better but are not nearly all adequate."

Still, naval experts aren't so much worried about our home bases. They ought to be "adequate," of course.

But so far as the Atlantic is concerned, tho he shouldn't assume we're safe in any quarter, it's a fact that even alarmists look for no attack on us from the east.

If we should have trouble the best authorities think it will come from the west.

Concerning the western ocean, "raids in war," said the late Rear Admiral H. S. Knapp, "always are a possibility, but I venture the prediction that our country never will be invaded from across the Pacific until the Hawaiian Islands are first reduced by the enemy. Granting his success in that, we would be so delayed that the United States would have time to organize forces that would make invasion a hopeless undertaking."

But how about bases distant from our own shores?

PEARL HARBOR

"Aside from the Canal Zone, which is operated now only as a commercial base, we have outside of continental America," says a naval report of March 1, 1924, "but one adequately fortified base and that is Pearl Harbor, in the vicinity of Honolulu. This base is probably secure against capture, but it would harbor only a fraction of our fleet, while the remainder would have to be protected outside as best we might.

"The facilities or defenses of our other possessions in the Pacific we are forbidden by treaty to improve."

In Hawaii we have facilities, too, tho they're inadequate, for some warship repair work.

We have there also about 1,759,667 barrels of oil—and in the first year of the war, Secretary Roosevelt remarks, our navy would need 70,000,000 barrels. Besides, only 12 of our 18 battleships are oil burners.

West of Hawaii we're "wide open."

It's agreed that the center of operations, should we have a Pacific war, would be west of Guam. From Hawaii to Guam is 33330 miles.

"A modern battle fleet," says William Howard Gardiner, one of America's ablest naval critics, "has an effective operating radius of only 2000 miles from its base."

True, Wake Island, 2010 miles west of Honolulu, on the way to Guam, is American, but it's a mere coral atoll, worth as a base, experts agree, absolutely nothing.

The Philippines have a floating drydock—too small, however, to accommodate major ships. But if Japan began war suddenly, according to her custom, naval officers concur that she'd have seized the Philippines and Guam long before the American fleet could even get to Honolulu.

In short, for practical purposes, Hawaii is America's extreme western outpost in the event of a Pacific war.

JAPAN HAS ADVANTAGE

What has Japan?

Yokosuka, her home naval base, is 1560 miles from Guam, 1741 from Manila. From her island of Formosa to the northern Philippines is only an overnight sail. The chain of islands under her flag, as Admiral Knapp pointed out, "commands the approach of every Asiatic continental port from the southern tip of Kamchatka nearly to Hongkong." And on the southward, the admiral continued, "from a point halfway between Hawaii and Guam, our line of communications from Honolulu to Manila is flanked all the way by the Marshall, Carolina and Marianas Islands.

"The possibilities in war," Knapp concluded, "are not pleasant to conterplate."

Oil?

Except what she has in Hawaii, America would have to bring her supply from home.

There's plenty of oil in the Dutch East Indies, but, in control of Guam and the Philippines, that supply would be Japan's—and right at hand. The Dutch might hesitate to turn it over to her, but if so, it would be easy for the Japanese to take it by force. That they'd do it nobody doubts.

IN CASE OF A WESTERN ENGAGEMENT

That oil is much needed in any sea battle is shown by this photo of destroyers beginning to lay down a smoke screen. These little ships use up a great part of the oil supply in any engagement. At right is photo of floating drydock, the only type of repair dock that the United States has west of Pearl Harbor. It is considered inadequate to take care of emergency repairs that must be rushed during ocean warfare.

REAR ADMIRAL SAMUEL S. ROBINSON, NEXT TO ADMIRAL COONTZ IN COMMAND OF THE PACIFIC FLEET.

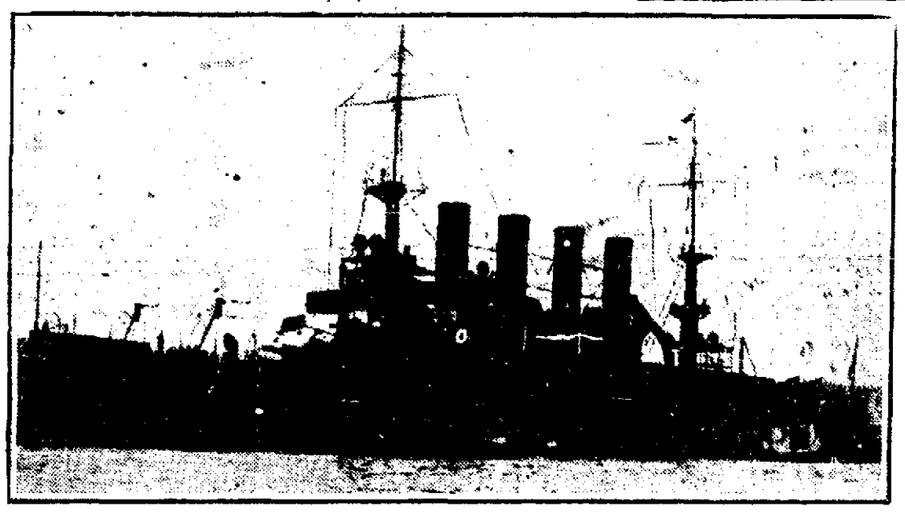

The U. S. Cruiser Seattle, flagship of the Pacific battle fleet, which might also be flagship of the fleet in event of of a Pacific war.

ADMIRAL R. E. COONTZ, WHO COMMANDS THE PACIFIC BATTLE FLEET AND THE ATLANTIC SCOUTING FLEET.

PROHIBITION I NOT AN ISSUE

Senator Burke Discusses Governorshop Race Here

That prohibition as an issue the coming primary is as de as the slavery question, was t emphatic declaration of Senat J. F. Burke, Elyria, Republic candidate for nomination for governor, in an address in Publ Friday night.

Senator Burke is the firs litical speaker to visit Lima year. He was greeted by small audience which stayed the finish despite the chil weather.

He advised his hearers that t wet and dry question in the co ing campaign is a blind. Sev of the eight Republican candidates he said are known dr and only one an avowed wet.

"And there is no more chan to elect him," Senator Bur added, "than of a hot getting Heaven."

SCREAMS SCAR ASSAILANT

(Continued From Page One)

her toward the bushes in the par Miss Thompson battled her assa ant who threw her down, bruisi her elbow and tearing her clot ing when Mrs. French drove sight.

Tracks of bare feet found in t mud near the spot where the a tack took place were followed Officer Roney and neighbors that vicinity who joined in t search. Tracks ended on the wa to the Erie railway and searche went in that direction in bel that the man would attempt make his getaway.

Section hands on the Erie to Roney that a man about 1 pounds in weight, five foot eig inches in height and blond ha jumped a west bound freight tra which had slowed down the They claim the man was dress with a blue shirt and a pair trousers. Description they f nished police tallies, with th given by Miss Thompson and p lice believe that the man will captured at Spencerville unless left the train before that town w reached.

CONSUL IS KILLE BY MOB

(Continued From Page One)

the practice of law 1909-15. H volunteered in the French arm in 1915 and served until 191 Appointed vice consul at Petr grad August 24, 1917, he lat was assigned as vice consul Viborg, December 22, 1919. was sent to Constantinople vice consul October 13, 1920.

Major Imbrie was married la than two years ago to Miss Kat erine Gillespie of New Rochell N. Y., when she was directi the Near East Relief Orphana in the former Turkish capital.

JUDGE RUTHERFORD TO ARRIVE AT CONVENTIO

COLUMBUS—Judge J. F. Rut erford, president of the Interna tional Bible Students' associatio was to arrive here Saturday f the seven-day convention of t association which opens Monda Hundreds of delegates are alread here and special trains from L Angeles and New York are arrive during the day.

Officials pointed out today th the convention is to be inspir tional in tone and that no busine will be transacted. Delegates sociable, not as a voting body, b as students, to hear the teac ings of their leaders who w spread the gospel of the millen dawn.

The association was found July 1, 1879, by Pastor Char T. Russell and was incorpora in 1884. Pastor Russell's teac ings are still the accepted faith the association.

DAVIS LEAVES ON VACATION

(Continued From Page One)

over the country may listen in without interruption.

TAKE VACATION

During his stay at the Gibson home, Davis will not devote his time wholly to work. There will be frequent rounds of golf and the nominee may try his hand at deep sea fishing. That would be sport in rough and choppy seas, but Davis is what is known as a good sailorman, having known the agonies of seasickness but once in his life.

With Shaver now actively on the job, the nominee has laid aside for the time being at least, the cares of campaign organization. He has no engagement to confer with party leaders while in Maine, but will of course receive any who may call on him.

Davis is accompanied by his close friend and confidential adviser, Frank L. Polk, under secretary of state in the Wilson administration and they have discussed political matters during part of the trip, but Polk is making the journey for the purpose of joining Mrs. Polk and the children who are spending the summer at Dark Harbor, Islesboro.

At the end of his sixteen hours' journey, Davis will have an hour's steamer trip to Dark Harbor, with a transfer there to a power yacht for the short run to Seven Hundred Acre island.

ORGANIZATION EFFECTED

While Davis is there, his campaign manager will go forward with the completion of the campaign organization along plans which have been worked out at conferences among the nominee, his managers and a number of party leaders. There is to be a central board of strategy, directing district organizations in the four main sections of the country. Assisting Shaver also will be the former chairman of the national committee.

While his notification will take place in his native town, Davis has yet to decide where his permanent headquarters will be established. He said today this would depend upon what place would be the most convenient and where the national committee sets up its principal establishment.

Close friends of the candidate believe, however, that the final selection will be New York City, where he has made his home since the termination of his services to the government as ambassador to the court of St. James. Subheadquarters probably will be established with divisional headquarters in conveniently located cities in the east, northwest and south.

Definite plans for carrying the fight to the country will not be laid down until after the organization machinery has been perfected but it is fairly well settled that Davis will make several long speaking tours, beginning probably early in September.

SUSIE SMART'S ADVICE

Dear Miss Smart:

I am a young man, 20, and I have a pal who is 19. About three months ago, my sister brought one of her girl friends to our house and my pal and I met her. We both liked her, but he is more interesting and so he made a date with her. But she seems to like me and often hints for dates, yet I fear if I go out with her I will hurt his feelings, since he goes out with her often.

I have fallen deeply in love with her and don't know what to do. He says he only goes with her because he enjoys her company. Please advise me how I can go with the girl without hurting his feelings.

WORRIED.

If you and your pal are such excellent friends there is but one thing to do—tell him that you care about the girl, and want to go with her, but will not do anything to hurt his feelings.

If he doesn't care for her, he certainly won't object to your seeing her, and if he does care he's a poor man who's afraid of competition. You have every right to make dates with her.

* * *

Dear Susie:

I am a girl of 17 and am deeply in love with a boy six years my senior. It seems that he cared for me, since he used to come to see me when my sister's steady friend came to see her, as they were. But about three weeks ago, my sister had a fight with her friend, and my friend had never called me up or tried in any way to make a date with me.

Do you think he cared for me or just came to see me because he had no other place to go? How would you treat him from now on?

BROKENHEART.

It looks as if he had no other place to go but has found one now. I shouldn't be too enthusiastic over him if you do see him again.

* * *

Dear Miss Smart

To settle an argument, will you please tell me where a girl can get married at 16 without her parents' consent. Thank you.

ANXIOUS.

Am I settling an argument or starting an elopement? However, you can be married in Michigan if the girl is 16 and the boy is 18.

WHEELER PICKED FOR POST

(Continued From Page One).

or promised a definite answer within 24 hours.

It generally had been supposed that Wheeler had eliminated himself from consideration, but Senator LaFollette appealed to him personally to change his mind and a delegation called on him with word that the committee, instructed by the Cleveland convention which agreed to support LaFollette's candidacy to endorse a vice presidential candidate, was unanimous in desiring his name on the ticket.

Committee members were a bit at sea as to where they would turn for a nominee should Senator Wheeler decline to run. Associate Justice Brandeis of the supreme court, who stands highly in LaFollette's estimation had let it be known that he prefers to remain on the bench and several others mentioned in connection with the post had indicated they would decline the nomination.

POLITICAL LABELS ARE DEFINED BY COOLIDGE

WASHINGTON — Definition of the two commonly used political labels, "progressive" and "reactionary" depends, in the opinion of President Coolidge, on the viewpoint of the person endeavoring to make the distinction.

Coolidge's views as to the two terms were elicited Friday by a caller who asked him to define the two words. In his reply he said it had become somewhat of a custom in the United States for every person to classify all who disagreed with him politicaly as a reactionary and added it reminded him of the old definition of orthodoxy, "my-doxy" and heterodoxy as "others-doxy."

The president had engagements today for several conferences, none of a purely political nature, and proposed to board the Mayflower about mid-afternoon with Mrs. Coolidge, his son John, and his father for the customary week-end cruise down the Potomac. The president has decided on these cruises as the only vacation he will take.

PAINFUL BEAUTY

DARJEELING, Tibet — Women of Tibet, like their western sisters attain beauty thru suffering. The fashionable Tibetan lady rubs her face, hands and neck with melted butter before going to bed, and next morning dusts her face with finely powdered ashes in order to whiten her complexion.

BOY LEADS REDS

BERLIN — A 13-year-old boy is one of the leaders of the Communist Party at Gera, in central Germany. His fluency of speech and commanding manner on the platform attracts large crowds to his meetings.

AMERICA FAVORS DAWES PLAN, HUGHES ASSERTS

SOUTHAMPTON, England — Pressed for his views regarding the Dawes plan, Charles Evans Hughes, American secretary of state upon his arrival here today aboard the Berengaria said "American sentiment is very strongly behind the Dawes report as it now stands and we believe that prompt execution of that report is of the greatest importance."

In an interview Secretary Hughes emphasized that his visit to England was unofficial and personal. Regarding the Dawes report, however, he declared:

"We are very much interested in having it put into execution. We hope it will be found possible to have that effect given to it at an early date. We consider it affords a sound basis for the economic reparation of Europe."

FARMER QUITS CROPS TO RAISE FISH AND FOXES

LUDWIGSLUST, Germany — The crops of E. Ziemsen, an extensive land owner near [illegible] did not pay very well last year, so Ziemsen flooded the fields in the fall and this year has been raising fish and doing so well financially that he is planning to extend his home made lakes.

Ziemsen has about 1,000 lowland acres under water. German carp have done particularly well in the flooded fields, and this year Ziemsen [illegible] to gather about 80 tons of fish.

On some of the higher ground of his estate Ziemsen has a tract devoted to the raising of the blue fox.

LABOR SAVING VILLAGE BUILT

EAST HOATHLY, England — Because of the lack of servants a village of labor saving cottages has been built near here by the wife of the vicar of Barnes, Middlesex. The village has its own power station and everything in the cottages is done by electricity.

LONDON—The Princess Royal, mother of Princess Arthur of Connaught, has joined those people who have been turning their treasures into hard cash. The Princess has ordered about 40 pictures, including some old m[illegible] offered at auction next month.

LOEB HIT FRANKS, NEW CLAIM

(Continued From Page One).

will assist the prosecution. Attorney Clarence Darrow, chief of the defense counsel, has indicated he will not make the customary motion to quash the indictments.

Aid of the police and sheriff's forces has been asked by Judge Caverly to regulate the thousands expected to seek admission to the court room for the preliminary hearing. Press boxes to accommodate newspaper and magazine representatives are being fitted up and facilities for prompt transmission of the proceedings by telegraph and telephone installed.

A proposal to radiocast the proceedings has brought over 4,000 replies to a referendum submitted on the question by the newspaper to its readers. Three hundred more persons expressed opposition to the idea than the number voting for it.

Use News Want Ads For Results

INDUSTRIAL REPORT TO BE ISSUED BY STATE

COLUMBUS—Publication of a manufacturers' directory and a report on the rate of wages paid in all industries of Ohio will follow the appropriation granted by the state board of control for the purpose, Herman R. Witter, director of the department of industrial relations, announced Saturday.

The directory, the first to be published since 1918, will contain the name of each manufacturer in the state, his street and city address, the kind of industry engaged in, the number of both sexes employed and the products manufactured.

The wage report will contain data on hours of labor in industry, fluctuation of employment and classification of wages by industry.

DEATH RAY OLD

BERLIN — Grindell Matthews "death ray" inventor is only 2137 years late with the idea of igniting enemy warcraft, according to E. Hartmann, scientific writer for the Deutsche Allgemeine Zeitung.

Hartmann points out Archimedes in 213 B. C. ignited from a distance the fleet besieging his old home town of Syracuse.

Automobiles Bought, Sold or Exchanged Through Want Ads

A GOOD CAR FOR FAMILY USE

Do you want to buy a good used car with nothing worn off but the "newness?" There are some live bargains for cash or terms under the "Automobiles for Sale" ads in The Lima News.

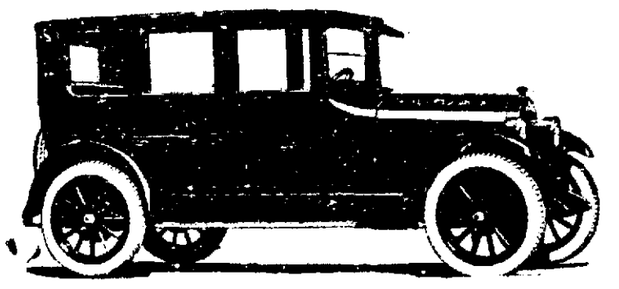

A USED TRUCK CAN BE PURCHASED READILY

If your business demands a rapid delivery of goods you can buy a used truck of any capacity through The Lima News Want Ads. The price is low, the value is good. Later on you can sell it the way you bought it, through Lima News want ads.

Over 1800 Automobiles Were Advertised In The Lima News Last Week

AND IF YOU WANT TO SELL

that speedster or limousine or touring car or even parts, you'd advertise it in The Lima News of course. This is the way to put your wares before the public.

HAVE IT REPAIRED

Maybe that car of yours would run better if you had it overhauled. You can find a garage that will do the work for you at a reasonable price if you look through the Want Ad columns of The Lima News. Or, if you prefer to do your own work, you can find the parts and tools you need under the same heading, "Autos and Supplies."

CHAUFFEURS

You will find a good position if you watch the "Help Wanted" columns of The Lima News.

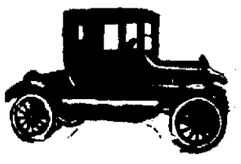

Lima News Classified Dept.
MAIN 4921

NewspaperARCHIVE® NewspaperARCHIVE®

The Lima News

AND TIMES-DEMOCRAT

Published every afternoon in The Lima News Building, 131 E. High-st, Lima, O. Entered at the Lima, O. postoffice as second class mail matter.

CARL R. LEACH, Managing Editor. By Mail, one year, $6.00. City Carrier, 15c a week.

The Baby

The older generation is a bit bewildered as it watches some of the new-fangled scientific ways of rearing babies. We quote a white-haired grandma:

"Land's sakes! If these modern baby doctors are right, it's a wonder to me that all the infants didn't die in the cradle back there when I was young.

"Everything has to be sterilized—spoons, can openers, nipples for nursing bottles, rattles, cooking utensils. We never thought of boiling things baby used long ago.

"My children drank water right out of the spring. Now it has to be boiled. Cow's milk isn't good enough—has to be pasteurized.

"Baby is isolated. Room of his own. No one allowed near him except mother. We used to cuddle them right into bed with us. And everyone who came to the house kissed and fondled them."

The answer to this is that a much higher percentage of babies died in the old days than now. You frequently read about some scientist boasting that the average duration of human life is longer by years than it used to be. This doesn't mean that people who reach maturity live much longer. It means that fewer children die in babyhood and early youth. This brings the average up.

For this, thank science and its "new-fangled ways"—especially sterilization.

Another thing: Babies have to have greater care now because there are more things to be careful about than there used to be. More reasons, that is, for being careful. More germs—particularly common colds, so dangerous to infants.

Our generation is living unnatural lives, compared with grandma's generation. Physically we are weaker, and this shows in the inheritance. The health environment into which a modern baby is born is decidedly inferior to that back yonder. Water, food and even the air more polluted. Each year, fewer mothers can nurse their young. That's a result of living unnatural lives.

Young mother, obey the doctor's instructions unless you want to endanger your child's life. Don't let the old-timers stir you from your determination to give baby the best protection available by modern science. The health of womanhood and manhood is largely determined in the cradle.

o o o

Your Mistakes

The weatherman is right 88 times out of every 100 in his predictions about weather and temperature. This is claimed by James E. Scarr, who has had charge of New York City's weather bureau for 15 years. His claim is based on forecasts in his territory. It's probable that the same figures hold true for the country at large, striking an average.

Uncle Sam, in fact, does not appoint a student forecaster to a job as official forecaster until he demonstrates that he can score 85 out of 100 accurately in his predictions.

All this doesn't line up with the popular notion that the weatherman is usually wrong. You often hear a person say: "I see rain is predicted. I suppose that means it'll be bright and fair."

The weatherman's supposed inaccuracy is one of the original jokes—and unfairly so.

Why has he gotten a false reputation? That's easy.

Like all the rest of us, he's judged by his mistakes rather than by his good work. People notice that he misses an average of about 10 out of 100. That makes them forget the 90-out-of-100 in the matter of accuracy.

Take a star juggler in vaudeville. One blunder gets by. Two blunders start a laugh. Three blunders counteract his entire 20 minutes of accurate performance. He's judged by his mistakes, rather than by his accomplishments.

An unwise vote on a bit of legislation can wreck the career of a congressman with years of "good work" to his credit.

A breath of slander can blast a long-established reputation.

One inaccuracy counteracts 100 accuracies.

Yes, we're all judged by our mistakes rather than by our accomplishments. The man with wisdom enough to overlook the occasional error is rare. The human brain inclines to destruction rather than to construction, primarily.

o o o

Prussian

The same old story comes again—"Germany arming big force fast, is French warning." Nollet, French war minister, says Germany is training troops, making munitions and will soon have an army as formidable as she had in 1914.

Which is probably true. But the next big war, if any, will not be fought primarily with drilled troops and firearms. The chief weapon will be disease germs, followed by such pleasant things as "death rays," poison gas and crewless radio-planes.

The real menace is German laboratories, not munitions factories and troops

o o o

Flying

An airplane for war purposes, flying 157 miles an hour with full military load, carrying two men with bombs and guns. Two hundred of these have been made for France. Orders have been placed for 200 others, more powerful and faster.

France is determined to rule the air. She fears a German come-back and with good reason. It is easier to talk brotherly love when you are at a distance than when you live next to a neighbor with whom you have been fighting for nearly 1,000 years.

o o o

Sickness

How many days work a year do you lose by sickness? It's claimed by authorities that the time lost by American workers, thru sickness, is equivalent to keeping a million men idle all the time.

A greater loss is the inefficiency of workers and executives who are neither sick nor well, but halfway between—"out of sorts."

"Health first" should be the goal. Health is the greatest asset. No personal sacrifice is too great to pay for it.

o o o

China

Chinese, working seven days a week are beginning to form labor unions.

The long working hours in China are due to poverty. And that poverty is chiefly the result of cutting down China's forests, as we're now destroying ours in America. With forests gone, the rich top-soil washes away to the sea and the cost of housing impoverishingly high.

Then making a living becomes increasingly difficult.

o o o

Our Menus

Catfish—six and a half million pounds in eight months—are taken from Lake Okeechobee in Florida and "shipped to distant markets."

We wonder under what name they appeared on the bill-of-fare. Did you ever see catfish on the menu? Maybe it's just as well we don't know the history of everything we eat in civilization. We might have an epidemic of voluntary starvation.

'ROUND LIMA HOUR BY HOUR

By DEE

Friday, the Strenuous—Up and tacked the prospect with over much speed. Having worked the dream into my dream and slept heavily on. Belowstairs to low ebb and a cracked sample of human wit. Which, blindly, did at last get to boil. Till all sadder and wiser therest. And burned the toast betimes. Though always telling electric toasters must be less scorching than the oven. Or perhaps sleep was still upon me.

* * *

Friday, with no prospect of a job at Jack & Frank's, away down Lima Avenoo. Reading with interest the coming programs of Tom Fred's color organ. Soon to hear concerts of pleasing rhythms in color in the Buckeye state. Wilfred built his unique invention on the Kirk Brice estate on Long Island. So well-known Lima flea.

All the morning busied at the fresh steak. To various accompaniments of newsboy chatter of shooting and baseball. And do hope "Pollie" was found. Sat [illegible] shouting for him, busily at two second intervals all the morning through. Called Mr. Gibson Pilgrim and Mr. Wendell the First in noble chorus, bringing the worthy Lewain relief.

* * *

Against the tragedies of the breakfast hour, did lie myself to the Long Beaney's Merchant Lunch. Mr. H. P. Dean in and out with business like mien. And Wallie King, in enthusiastic converse anent the gay tourney to be played by the Bermuda foursome. Planned for a day when Emmett Jr. and Jack can no longer blame wild shots on a bum stance. Due to injured pedal extremities.

In the afternoon, out and about on errands of irking import. Bowing to Brice Selfridge, the barrister. And Mr. McCabe Howe leaving his roadster for an errand at Bloom's. So, to search a birthday bauble for my father, a wife and one for my Mother. Decided at last on a new mashie for Jack to present her. While I shall bestow a spotlight for my gas waggon.

* * *

After a hasty bite, into my other costume. And away to a gay evening at the bridge tables At Susie Smart's home. Where were many skilful players and charming folk. Later was the talk most unmanneely. On the deliciousness of the food. But this sin forgiven, a high moon saw the departure. Helen Hunter bearing the fair-won prize. So, to bed, the moon still with us.

THE DRINKERS

(Copyright, 1924 by N.E.A. Service, Inc.)

BRYAN'S WEEKLY BIBLE TALK

The Bible's Most Versatile Character

The Temptations of Jesus

Text of Today's Bible Talk by Mr. Bryan

(Matthew 4:1-11)

Then was Jesus led up of the spirit into the wilderness to be tempted of the devil.

And when he had fasted forty days and forty nights, he was afterward an hungered.

And when the tempter came to him, he said, If thou be the Son of God, command that these stones be made bread.

But he answered and said, It is written, Man shall not live by bread alone, but by every word that proceedeth out of the mouth of God

Then the devil taketh him up in the holy city, and setteth him on a pinnacle of the temple,

And saith unto him, If thou be the Son of God, cast thyself down: for it is written, He shall give his angels charge concerning thee: and in their hands they shall bear thee up, lest at any time thou dash thy foot against a stone.

Jesus said unto him, It is written, Thou shalt not tempt the Lord thy God.

Again, the devil taketh him up into an exceeding high mountain, and sheweth him all the kingdoms of the world, and the glory of them;

And saith unto him, All these things will I give thee, if thou wilt fall down and worship me.

Then saith Jesus unto him, Get thee hence, Satan: for it is written, Thou shalt worship the Lord thy God, and him only shalt thou serve.

Then the devil leaveth him, and, behold, angels came and ministered unto him.

By WILLIAM JENNINGS BRYAN

How a Bible text grows on one as it is studied!

The verses chosen for today are an excellent illustration; lesson after lesson rises out of Matthew's description of this important incident in the life of the Master—His temptation by the devil—and challenges attention.

Jesus is now ready to begin his ministry. His first act is to seek out John, the forerunner and offer himself for baptism. His second act was to retire into the wilderness to be tempted of the devil.

Is there a personal devil?

The Bible so teaches, and who can doubt it if he has kept watch over himself?

Nothing less than a real devil personality (call it what you will) can account for what we know to exist in each one of us—the personality that suggests the thoughts that come, unbidden by us, and that we indignantly banish.

A COMMON EXPERIENCE

Paul says: "For the good that I would do, I do not, but the evil that I would not do, that I do;" is that not the experience of us all?

It is not so much that we break the laws of man, for which prompt and visible punishments are provided, but rather the moral law, set forth in God's word and enforced by conscience.

There is a wide zone between what God requires of us and what the statutes prohibit.

The devil does not, as a rule, urge us to do that for which swift and sure punishment is provided by law; he urges us to do the wrong things that human law does not forbid, or to fail to do the good things that duty requires.

Jesus fasted forty days and nights in the wilderness and was "afterwards an hungered."

The first temptation was to satisfy the craving of His body for food. The devil knows our weaknesses and is always ready with the temptations that will make the strongest appeal to us at the time and under the circumstances that exist.

BODILY TEMPTATIONS

Most of man's temptations come thru the flesh. The desire for food is natural and must be met. We cannot remove the desire because our very life depends upon its gratification, but the desire for food, like every other bodily desire, must be curbed by the will and kept under proper restraint.

One may eat too much—"dig his grave with his teeth"—to use common expression, or one may waste on expensive foods money that he should spend in better ways. The indictment brought upon Dives was that "he fared sumptuously every day" while Lazarus had only the crumbs that fell from the rich man's table.

The appetite for intoxicating drink may be indulged until body, mind, and soul are completely wrecked. Other temptations, if yielded to, may entirely destroy man's body and make him an encumbrance on the earth.

Christ pointed to the restraint that comes to a man from above. He was all powerful, as is the Heavenly Father, and might have commanded the stones to become bread, but He answered:

"It is written, Man shall not live by bread alone, but by every word that proceedeth out of the mouth of God."

THE SECOND TEMPTATION

One can endure hunger when he has sufficient reason for not eating, but no reason other than a spiritual one is sufficient to overcome, for a long time, the urgent demand of hunger.

The soul that can hold the body in the flames until the fire consumes the quivering flesh—that and that alone can resist the temptations that come to us thru the physical man.

The second temptation teaches us that one should be careful in the use of power.

Christ could have cast himself down from the pinnacle of the temple without suffering injury, just as He could walk on the water without sinking, but what good could He have accomplished if he had spent his time accepting the dares of the devil?

Many a boy has lost his life because he did not know enough, or have courage, to refuse to take a risk just to prove the possession of power.

If Christ had accepted the challenge offered in the second temptation, His example would have had disastrous effect thruout the ages.

Responsibility comes with power; one is in duty bound to use for good all the power that he has. He has neither the right, nor the time, to employ his power merely to show what he can do, however much he would be able to gratify his vanity by so doing.

THE GREAT DECEIVER

The third temptation instructs us along another line.

The devil took Christ to the top of an exceedingly high mountain and offered him all the kingdoms of the earth if He, the Holy One, would fall down and worship his satanic majesty.

This temptation was characteristic of the devil, who is a liar and the father of liars.

He is the great deceiver and is busy everywhere, every day leading the unwary astray.

Sometimes he appeals to the flesh. Sometimes he appeals to the vanity. Sometimes he appeals to the ambition. But he has nothing that is really his own—nothing that he can deliver.

He is like a New York swindler who offers to sell Brooklyn bridge or the City Hall to some confiding victim for a few dollars.

There is not one square foot of the earth's surface that the devil holds in fee simple; he is a tenant by sufferance and can be put out at any time. He will relinquish, by demand of the King of Kings and the Prince of Peace, every place that he now occupies in that day when every knee shall bow and every tongue confess.

DOING WHAT JESUS DID

The devil was bold enough to offer Christ the world, only to be rejected and spurned. For the third time, Christ answered, "It is written," adding, this time, "Thou shalt worship the Lord thy God, and him only shalt thou serve."

Christ had proven his strength: He was not approachable by way of bodily hunger or by way of vanity or by way of ambition. Satan had failed in his three-fold attempt and, bowing before the command, "Get thee hence," vanished from the presence of the Master.

It will help us all to resist temptation if we will do what Jesus did.

In the first place He knew the Bible, as it was in His day. His quotations from it are conclusive proof that He was familiar with the Law and the Prophets.

In the second place, He quoted from the Bible. Altho "He spake as never man spake," and could have framed answers of his own, yet, instead of doing so, he met each of the three temptations with, "It is written."

He set us an example worthy of imitation. If Christ could find in the Old Testament all the answers needed to meet the assault of the enemy, cannot the Christians of today find in our Bible, containing both the Old and New Testaments, answers sufficient to resist attacks of today?

A SLOGAN FOR THE CHURCH

Matthew says that Jesus was "led up of the spirit" and Luke adds that he was "full of the Holy Ghost"; possibly Christians would quote more from the Bible if they followed more frequently the leading of the spirit.

When one is full of conceit and led by his own egotism, he does not feel the need of an authoritative guide, but when he is humbled by a sense of his "finiteness amid an infinite universe and of his sinfulness," he is glad to fall back upon the infallible word of God and hide behind the impregnable rock of the Holy Scriptures.

"It is written" is one of the lessons needed most at the present hour. Every criticism of the Christian religion and of the evangelical church can be answered by quotations from the Bible, and such criticisms can be answered in no other way.

The Bible gives us our only conception of God, the only record of God's dealing with man, and the only knowledge that we have of Christ. His mission and His truth. When we impair faith in the Bible, we destroy the credibility of the only witness we have, not only of the deity of Christ and the plan of salvation, but to His wisdom and leadership.

"It is written" may well be made the slogan of the church in its defense of revealed religion, of a supernatural Christ, and of historic Christianity.

(Copyright, 1924.)

In Lima Churches Sunday

South Side Church of Christ, Central-av and Kibby-st, W. H. Baker, pastor. Bible school 9 a. m., W. E. Parlette, superintendent. Worship 10:30, sermon by Rev. G. B. Townsend, pastor of Central Church of Christ. Christian Endeavor 6:30 p. m. Evening worship 7:30, evangelistic sermon by the pastor. Prayer and praise service Thursday 7:30 p. m. Come and welcome.

* * *

High-st U. B., High and Colests, J. B. Bovey, pastor. Bible school 9:15 a. m., Wesley Bowers, superintendent. Communion service 10:30 a. m. Junior Christian Endeavor 3 p. m. Senior and Intermediate Christian Endeavor 6:30 p. m. Song service 7:30 p. m., sermon "No Difference." Midweek prayer service and bible study Thursday 7:30 p. m.

* * *

Olivet Presbyterian, Elizabeth and Kibby-sts, Otis Harter, minister. Sunday school 9.15 a. m., E. L. Malone, superintendent. Morning worship 10:30, sermon, "Limitation and Liberty." Evening worship 7:30, sermon "The Man Who Said Nothing." Christian Endeavor 6:30 p. m., subject, "Being a Good Neighbor."

* * *

Calvary Reformed, Richie-av near Jameson, E. Bruce Jacobs, minister. Sunday school 9:15 a. m., D. R. Cantieny, superintendent. Holy Communion 10:30 a. m. Members will be received by baptism and profession of faith.

* * *

International Bible Students' association, 124 E. North-st. Bethel service 9:30 a. m. Berean study and juvenile classes 9:45 a. m. Berean study 7:30 p. m.

* * *

Market-st Presbyterian, Market and West-sts, Samuel Huecker, minister. Sunday school 9:15 a. m. Morning worship 10:45, sermon, "If Jesus Had Not Come." A cordial welcome is extended to our services.

* * *

First Baptist, High and McDonel-sts, Warren L. Steeves, pastor. Bible school 9 a. m., O. N. Young, superintendent. Morning worship 10.30. B. Y. P. U. 6:30 p. m. Evening service 7:30, subject "A King's Distress and Trespass." Preceding this service will be a musical program with the following taking part: John Lynch, Thomas Foulkes, O. N. Young, ladies' quartet, male chorus and mixed chorus. Miss Esther Lynch is the organist and I. R. Longsworth musical director. Prayer and praise service and Teachers' Training class combined Thursday 7:30 p. m.

* * *

First Church of Christ, Scientist, 553 W. Market-st. Sunday school 9.30 a. m. Morning service 10:45, subject "Life." Testimony meeting Wednesday 7:30 p. m. Reading room at church open daily except Sunday and legal holidays from 1 to 5 p. m. The public is welcome to all services and to the reading room. This church is a branch of the Mother church, the First Church of Christ, Scientist, in Boston, Mass.

* * *

Christian and Missionary Alliance, S. Elizabeth-st, near Circular, I. H. Patterson, pastor. Sunday school 9:15 a. m., Purl Nave, superintendent. Morning service 10:30, sermon "All the Blessings of the Spirit." Young people's meeting 6:30 p. m. Evangelistic services 7:30, sermon "Regeneration and Renewal." Mid-week prayer meeting Wednesday 7:30 p. m.

* * *

Second Church of Christ, Scientist, Mezzanine floor, Lima House. Sunday school 9:45 a. m. Morning service 11:00, subject "Life." Testimony meeting Wednesday 8 p. m. Reading room at same address open daily except Sunday and legal holidays from 1 to 5 p. m. The public is cordially invited to the services and to the reading room. This church is a branch of the Mother church, the First Church of Christ, Scientist, in Boston, Mass.

* * *

St. Paul A. M. E., W. Spring-st. John Irvin, minister. Sunday school 9:15 a. m., L. C. Gambell, superintendent. Morning worship 10:30, preaching by the presiding elder, Dr. T. W. Woodson. Communion 11:30. Evening service 7:30, preaching by the presiding elder.

* * *

Fourth-st Baptist, 122 W. Fourth-st, Leroy McGee, pastor. Sunday school 9:30 a. m., James Woodley, superintendent. Morning worship 11:00. Cornerstone laying 2:30 p. m. Rev. Warren L. Steeves, speaker. B. Y. P. U. 6:30 p. m., D. N. Galloway, president. Prayer and praise service 7:30 p. m. Preaching 8:15 p. m., subject, "The Keys to the Kingdom." Prayer meeting Wednesday 7:30 p. m. Everybody welcome.

* * *

St Paul's Lutheran Mission, St. Johns-rd, C. H. Eckhardt, pastor. Early worship 9 a. m., sermon, "Be Followers of That Which Is Good." Sunday school 10 a. m., Howard Mayer, superintendent.

* * *

St. Mathew's, near Cridersville, C. H. Eckhardt, pastor. Sunday school 9 a. m., J. F. Boyer and O. L. Bowsher, superintendents. Main service 10:30.

* * *

Central Church of Christ, W. North-st. G. B. Townsend, minister. Church school 9:15 a. m., L. C. Brantlinger, superintendent. Morning worship 10:30, sermon by W. H. Baker, pastor of South Side Church of Christ. Christian Endeavor 6:30 p. m. No evening service. Prayer and Bible study Thursday 7:30 p. m.

* * *

Christ Church Episcopal, North and West-sts, Victor A. Smith, rector. Holy communion 7:30 a. m. Church school 9:30 a. m. Morning prayer with short sermon 10:45. No mid-week service.

* * *

Grand-av M. E., Metcalf-st and Grand-av, Samuel Paulding and A. A. Thomas, pastors. Sabbath school 9:15 a. m., A. A. Thomas, superintendent. Morning service 10:30, preaching by Rev. Paulding. Epworth league 6:30 p. m., Kittie McKay, president. Evening service 7:30, preaching by Rev. Thomas, subject "Visions—or Why Some People Succeed and Others Fail." The A. G. A. Entertainers will give a musical entertainment Wednesday evening at 7:30. Prayer meeting 7:30 p. m.

* * *

First Reformed, West and Wayne-sts. T. W. Hoernemann, pastor. Sunday school 9 a. m., Fred W. Zeits, superintendent. Morning worship 10:15, sermon "The Pulpit and the Pew." No evening services.

* * *

Church of God, Catalpa and Highland-avs, E. A. Kline, pastor. Sunday school 9. a. m., A. T. Howe, superintendent. Young people's meeting 5:30. Song and praise service 7 p. m. Everyone welcome.

* * *

St. Paul's Lutheran, North and Elizabeth-sts, F. W. Rohlfing, pastor. Sunday school 9:15 a. m., M. A. Reese and Grace Kruse, superintendents. Morning service 10:30, sermon "God is in Heaven; Can He Hear?" Mrs. Clarence Klinger will sing "In Dreams I Heard the Angels Sing" by Faure. J. B. Aiken is organist. Strangers always welcome.

* * *

First United Brethren, Spring and Union-sts, W. H. Howard, pastor. Sunday school 9 a. m., W. J. Keys, superintendent. Morning service 10:15, subject "The World's Famous Piano." Evening service 7:30, subject "Is Salvation Brought to Man?" Christian Endeavor 6:30, Frank Eagle, president. Prayer meeting Thursday 7:30 p. m.

* * *

Trinity M. E., Market and West-sts, Charles A. Rowand, minister. Bible school 9:15 a. m., Thomas B. Snow, superintendent. Morning worship 10:30, theme "The Last Step." No evening service. Epworth league 6:30 p. m. Mid-week service Thursday 7:30 p. m.

* * *

South Lima Baptist, Pine and Kibby-sts, Sanford K. Meek, pastor. Sunday school 9:15 a. m., Walter E. Jones, superintendent. Morning service 10:30. Evening service 7:30. Prayer meeting Thursday 7:30 p. m.

* * *

First Christian, West and Elm-sts, Lovell D. Hammond, pastor. Church school 9:15 a. m., Stanley Chenoweth, superintendet. Morning worship 10:15, sermon "A Three-Fold Witness for Belief in Christ." Christian Endeavor 6:30 p. m. Evening service 7:30, sermon "Isaiah's Call and Answed." A welcome is extended to all.

* * *

Court House Mission, court house. J. H. Wingate, pastor. Sunday afternoon service 2:00, sermon, "Know Ye the Lord, Whom to Know Aright Is Life Everlasting."

* * *

Bethany Lutheran, Spring and Pierce-sts, W. C. Speyde, pastor. Sunday school 9:15 a. m., Mr. and Mrs. H. A. Slonecker and Gladys Baker, superintendents. Morning service 10:30, sermon "The Blessedness of Our Hope in the Lord." Visitors welcomed.

* * *

First Spiritualist society, 130½ S. Main-st, over Dime Savings bank. Evening service 7:30, lecture by a local speaker followed by short talks by others. Message service by T. C. Russell.

* * *

Second Baptist, 520 W. Spring-st, L. R. Mitchell, minister. Sunday school 9:30 a. m., W. A. Baker, superintendent. Morning worship 10:45, sermon "John the Baptist, His Message and Its Contribution." B. Y. P. U. 6 p. m. Charles Clark, president. Evening worship and sermon 7:30. Church night and soul-winners' class Thursday evening.

* * *

Immanuel Evangelical Lutheran, Kibby and Jackson-sts, Karl R. Trautman, pastor. Sunday school 9:15 a. m. Divine worship with German sermon at 10 a. m., Theological Student R. Troeger of Ft. Wayne will preach. All are cordially invited to worship with us.

Use News Want Ads For Results

QUICK LOANS

On real or personal property; straight time or monthly installments.

No red tape, no delay—you get the money the same day the application is made.

The Shawnee Finance Co.
120 W. High St.
Telephone Main 2757

BEFORE YOU Buy A PIANO JUST TRY

136 W. High St.

D. J. Basinger
Democratic Candidate for
Representative
Allen County
Your Support Will Be Appreciated
PRIMARIES AUGUST 12, 1924

Whenever You NEED MONEY Call On Us

It is our business to lend you the money you need at the time you need it.

Phone Main 3564

Lima Loan Co.
2nd Floor Opera House Blk.

AUTOISTS DON'T PAY FINES
Park Your Car in
THOMPSON GARAGE
218 W. Market St.
New Capacity 300 Cars

SAFELY-RELIEVES CATARRH OF THE BLADDER
INTENSIFIED COLD BLACK COPAIBA
POPULAR FOR GENERATIONS
A PREPARATION OF COPAIBA AND CUBEBS
DRUGGISTS, OR TRIAL BOX BY MAIL
THE PLANTEN CO. 182 HENRY ST. BROOKLYN
BEWARE OF IMITATIONS

NewspaperARCHIVE® NewspaperARCHIVE®

AMERICANS KEEP WINNING FAME AGAINST WORLD'S BEST

Detroit Bests Boston And Goes Into Tie With Senators--Reds Trounce Brooklyn

DAY BY DAY IN EVERY WAY RACE GETS CLOSER

It's as close as a typical August day between the three leaders in the American league race. Sunday's sun may rise on another leader other than the world's champions, because of the fact that Speaker's tribe is a hard one to beat, if they take a notion to play ball. They have succeeded in getting a little the best of Huggins' help in this series, and now that Pennock, the darling of the New York gods, has had his turn, and figuring the Indians with their characteristic treachery the result trembles in the balance. Too bad, but the Senators were forced to bow to the Browns who have demonstrated unmistakable signs of returned resuscitation, and they'll have to play fast ball to beat 'em now. As for the Detroit Tigers, it is easily within the range of possibility that they stick their heads above the high water mark this p. m. and become chesty as leaders, that is if Cleveland will only do her part. But it's a great race with New Washington and Detroit just a step behind. The Tigers seem to be the logical team for Miller Huggins to be fearful of. They're strong and playing winning ball; not liable to crack; in better condition to keep on winning than any team in the league.

LEADERS CLANNISH

NEW YORK—(By Associated Press)—Day by day in every way American league became more exclusive and clannish. New York leads both Washington and Detroit by one game, while the Tigers have left Chicago six games in the rear. Detroit climbed to the select level occupied by the Senators while the latter were losing to St. Louis and the Yankees were staging a no-decision double header with Cleveland.

Sherrod Smith southpawed the Indians to an easy 9 to 2 win in the opener and Pennock portsided the Tribe to a 7 to 2 defeat in the final. Myatt made his second home run in two playing days in the first game, and Jamieson hit for the circuit in the second.

A timely triple by Jacobson with the bases full in the ninth enabled St. Louis to gather in a belated victory over Washington, 7 to 6.

After saving the game for Detroit with a spectacular leaping catch in the ninth, Manush singled and scored the winning run in the eleventh for a 4 to 3 triumph over Boston.

Holding Chicago to six hits, Baumgartner was the prime mover in Philadelphia's 4 to 3 win over Chicago.

NEW YORK—Cleveland divided a double header with the Yankees. The Indians won the first game easily by a score of 9 to 2, but were turned back by Pennock in the second, New York winning this contest by 7 to 2. The score:

CLEVELAND	AB	H	PO	A
Jamieson, lf	5	3	4	0
Summa, rf	5	2	2	0
Speaker, cf	3	0	3	0
J. Sewell, ss	5	2	3	5
Myatt, c	4	2	2	0
Burns, 1b	5	3	8	0
Fewster, 2b	5	3	3	2
Lutzke, 3b	2	2	2	3
Smith, p	4	0	1	3
Totals	38	17	27	11

NEW YORK	AB	H	PO	A
Witt, cf	5	0	3	0
Dugan, 3b	4	1	0	0
McNally, 2b	0	0	1	1
Ruth, rf	2	1	2	0
Meusel, lf	4	1	0	0
Pipp, 1b	4	1	9	2
Hofmann, c	3	0	1	3
Ward, 2b	4	0	1	2
[illegible]	4	0	3	4
Bush, p	2	2	4	2
Mamaux, p	0	0	0	0
x[illegible]	1	0	0	0
Pingras, p	0	0	1	2
zSchang	0	0	0	0
Totals	33	6	27	16

xBatted for Mamaux in seventh.
zBatted for Pingras in ninth.

Cleveland ......2 1 0 0 0 0 5 1 0—9
New York ......0 1 0 0 1 0 0 0 0—2

Two base hits—Summa, Bush, Fewster 2. Three base hit—J. Sewell. Home runs—Meusel, Myatt. Struck out—By Bush, 1; by Smith, 1. Hits—off Bush, 13 in 6 (none out in seventh); off Mamaux, 2 in 1; off Pingras, 2 in 2. Passed ball—Hofmann. Losing pitcher—Bush. Umpires—Moriarity and Holmes. Time—2:05.

Second Game

CLEVELAND	AB	H	PO	A
Jamieson, lf	4	1	2	0
Summa, rf	4	1	1	0
Speaker, cf	4	1	3	0
J. Sewell, ss	3	1	3	2
L. Sewell, c	3	0	2	1
Burns, 1b	4	2	8	0
Fewster, 2b	4	0	3	6
Lutzke, 3b	4	2	2	3
Uhle, p	4	1	0	0
Totals	34	9	24	12

NEW YORK	AB	H	PO	A
Witt, cf	4	2	2	0
Dugan, 3b	3	0	2	3
Ruth, rf	3	2	4	0
Meusel, lf	3	1	2	0
Pipp, 1b	3	2	12	0
Schang, c	4	1	1	0
Ward, 2b	3	1	1	3
Scott, ss	3	0	3	3
Pennock, p	2	0	0	2
Totals	30	9	27	11

Cleveland ......0 0 0 0 1 0 0 1 0—2
New York ......1 0 2 0 1 3 0 0 x—7

Two base hits—Pipp, Meusel. Three base hits—Uhle, Lutzke, Speaker. Home run—Jamieson. Bases on balls—off Pennock, 2; off Uhle, 6. Struck out—By Pennock, 1; by Uhle, 1. Hit by pitcher—By Uhle (Scott, Meusel). Wild pitch Uhle. Umpires—Holmes and Moriarity. Time—2:05.

MANUSH DID IT

BOSTON—Detroit won from Boston in 11 innings, 4 to 3. Manush made a remarkable leaping catch of Flagstead's drive which was headed for an opening into left field scoreboard in the ninth. It was Manush's infield single off Fullerton in the eleventh, followed by Cobb's sacrifice and Blue's single thru the box that scored what proved to be the winning run. Score:

Detroit ....2 0 1 0 0 0 0 0 0 0 1—4
Boston ....0 0 3 0 0 0 0 0 0 0 0—3

Two base hits—Cobb, Manush, Harris. Three base hits—Cobb, Flagstead. Struck out—By Holloway, 1; by Fullerton, 2. Hits—Off Wells, 3 in 2 2-3; off Holloway, 3 in 8 1-3. Winning pitcher—Holloway. Umpires—Evans, Rowland and Owen. Time—2:26.

BROWNS THROW MONKEY-WRENCH

WASHINGTON—Defeated 7 to 6, by St. Louis, Washington was reduced to a second-place tie with Detroit, winner over Boston. The Browns won in the ninth, after Marberry relieved Ogden, who left two runners on base with one out. Sisler fouled out to Taylor, but the bases were filled when Peckinpaugh fumbled McManus' roller, Jacobson then drove in three runs with a triple to center. Score:

St. Louis ......0 2 0 0 0 2 0 0 3—7
Washington ....0 0 2 2 1 0 0 0 1—6

Two base hits—Peckinpaugh, S. Rice, Gerber, Bennett 2. Three base hits—Tobin, Severeid, Leibold, Jacobson. Hits—Off Wingard, 8 in 8; off Shocker, 1 in 0 (pitched to three batters in ninth); off Danforth, none in 1; off Ogden, 11 in 8 1-3; off Marberry, 1 in 2-3. Wild pitch—Wingard. Winning pitcher—Danforth. Losing pitcher—Ogden. Umpires—Dineen and Nallin. Time—2:18.

CIRCUIT SWIPES

AMERICAN LEAGUE
Meusel, New York, 1; total 5.
Myatt, Cleveland, 1; total 4.
Jamieson, Cleveland, 1; total 1.
Kamm, Chicago, 1; total 4.

ATHLETICS TRIM SOX

PHILADELPHIA — Altho wild, Baumgartner was effective with men on bases today and Philadelphia defeated Chicago 4 to 3. Mostil's two-base muff of Perkin's fly in the fifth inning paved the way for the winning runs. Baumgartner allowed but six safeties. Score:

Chicago ....0 1 0 0 1 0 1 0 0—3
Philadelphia ...1 1 0 0 2 0 0 0 x—4

Two base hits—Collins, Hauser, Lamar. Home run—Kamm. Sacrifice—Gaumgartner. Double play—Mostil and Sheely. Umpires—Hildebrand, Ormsby and Connolly. Time—1:45.

Pirates Get Peppy; Trim Giants

There is a heap of satisfaction in sitting back and agreeing with one's self that there is a team in the National league that is able and willing to trounce the Giants. This is Pittsburgh, who landed on the leaders this time for two successive games. The last spasm being an easy win 9-2. Incidentally it is to be hoped that the Reds can do the same thing, for this would be the means of putting new life and hopes in the National league race. This thing of a perpetual force going always upward is tiresome and makes the game flat and unprofitable. Cincy turned around in her cage Friday and bit the Robins hard, thanks to Eppa Rixey, who not only beat 'em but slapped a "skunked" placard on their backs. To the rear of this is the fact that Eppa has blanked opponents so far to date just thirty-one consecutive innings. Some pitching; wonder they wouldn't turn him loose on the Giants, who will begin a series with the clan of Hendricks Sunday afternoon. It is said that the "Squire of Brooklyn"—Ebbets—weeped tears of regret and remorse on this occasion because his secret thoughts have been inside the money, and to see his pets, his fondest hopes for fame and fortune slip another cog towards mediocrity was too much. But no one must forget the fact that the Reds can play ball if they, themselves, think so.

GIANTS GET TRIMMED

NEW YORK—(By Associated Press)—Pittsburgh made the Giants realize they still have some competition in the National league by trimming the New Yorkers for the second time in succession. The final count was 9 to 2. Cuyler's three hits, including a triple, brought his record to nine safe drives in the series.

Adams played a lone but effective hand in the Cubs' victory over Philadelphia by 2 to 1 in 10 innings. His single in the sixth scored the first run and his second one-base hit accounted for the deciding marker in the final frame. It was a tense pitchers' battle.

Rixey extended his string of white wash innings to 31 as he shut out Brooklyn with three hits by 4 to 0. The all round play of Caveney and Pinelli featured.

St. Louis advanced to sixth place over the heads of the Bancroftless Braves by hammering out a 10 to 4 victory. Boston has lost six of its last seven games and promises to continue its losing streak until its manager leaves the hospital.

NATIONAL

CINCINNATI	AB	R	H	PO	A	E
Critz, 2b	4	0	1	2	0	0
Daubert, 1b	4	0	1	12	0	0
Roush, cf	4	0	0	6	0	0
Duncan, lf	2	0	0	3	0	0
Hargrave, c	4	1	2	1	0	0
Walker, rf	3	1	0	1	0	0
Pinelli, 3b	4	2	3	0	3	0
Caveney, ss	3	0	2	2	4	0
Rixey, p	3	0	0	0	3	0
Totals	31	4	9	27	10	0

BROOKLYN	AB	R	H	PO	A	E
High, ss	4	0	0	1	6	0
Stock, 3b	4	0	0	2	1	0
Wheat, lf	3	0	1	1	0	0
Fournier, 1b	3	0	0	9	0	0
Brown, cf	3	0	0	5	0	0
Griffith, rf	3	0	1	2	0	0
Klugman, 2b	3	0	0	4	3	0
Deberry, c	3	0	1	0	0	0
xLoftus	0	0	0	0	0	0
Ehrhardt, p	2	0	0	0	1	0
zNels	1	0	0	0	0	0
Totals	29	0	2	24	11	0

xRan for Deberry in ninth.
zBatted for Ehrhardt in ninth.

Cincinnati ......0 1 0 0 0 3 0 0 x—4
Brooklyn ......0 0 0 0 0 0 0 0 0—0

Left on bases—Cincinnati 6; Brooklyn, 2. Struck out—By Rixey, 1. Base on balls—Off Ehrhardt, 3. Umpires—Klem and Wilson. Time of game—1:18.

'TIS TIME McGRAW

PITTSBURGH — Pittsburgh decisively defeated New York 9 to 2, making it two out of three games. Cuyler's three hits, including a triple, brought his record to nine safe drives in the series. Maranville accepted eight more chances cleanly, bringing his string to 191 with a misplay. Score:

NEW YORK	AB	H	PO	A
Young, rf	4	0	2	0
Frisch, 2b	4	3	0	2
Lindstrom, 2b	0	0	0	0
Southworth, cf	4	1	2	0
Meusel, lf	4	3	3	0
Kelly, 1b	4	0	11	0
Jackson, ss	4	1	1	1
Groh, 3b	4	0	1	2
Snyder, c	4	1	4	2
Bentley, p	0	0	0	0
Dean, p	0	0	0	1
Jonnard, p	2	0	0	5
Totals	34	9	24	13

PITTSBURGH	AB	H	PO	A
Maranville, 2b	5	1	2	6
Carey, cf	5	2	2	0
Cuyler, lf	4	3	4	0
Wright, ss	5	2	1	3
Barnhardt, rf	5	1	3	1
Traynor, 3b	4	2	1	1
Grimm, 1b	4	1	11	0
Smith, c	3	2	3	0
Cooper, p	3	2	3	0
Totals	39	17	27	14

New York ......1 0 0 0 0 1 0 0 0—2
Pittsburgh ....3 3 0 0 1 0 1 1 x—9

Two base hits—Frisch, Smith, Meusel. Three base hits—Frisch, Maranville, Cuyler. Bases on balls—Off Cooper, 1. Struck out—By Jonnard, 4; by Cooper, 2. Hits—Off Bentley, 3 in 0 (none out in first); off Jonnard, 8 in 6 2-3; off Dean, 6 in 1 1-3. Hit by pitcher—By Jonnard (Cuyler). Losing pitcher—Bentley. Umpires—Rigler and Moran. Time—1:56.

EVERY GAME FROM BRAVES

ST. LOUIS — Driving Genewich from the box in the first inning with five hits and as many runs and continuing their attack against Lucas, Benton and Yeargin, the Cardinals won the fourth game of the series from Boston today, 10 to 4. The victory made it four straight for St. Louis. Haines pitching a no-hit, no-run game for the Cardinals yesterday. The Cardinals went into sixth place, Boston dropping to seventh. The score:

Boston ......1 1 0 0 0 0 1 1 0—4
St. Louis ......5 0 0 2 3 0 0 x—10

Two base hits—Harnsby 2, Toporcer, McInnis. Three base hits—Cooney, J. Smith 2, Toporcer, Dickerman, Blades. Bases on balls—Off Benton, 1; off Dickerman, 4. Struck out—By Lucas, 1; by Benton, 1; by Yeargin, 1. Hits—Off Genewich, 5 in 1-3; off Lucas, 7 in 3 2-3; off Benton, 1 in 2; off Yeargin, 3 in 2. Losing pitcher — Genewich. Umpires — Sweeney, Quigley and O'Day. Time—1:45.

SAD ONE TO LOSE

CHICAGO—Adams's timely batting today gave Chicago a 2 to 1 victory over Philadelphia in a ten-inning pitching duel. Adams drove in the first run for the locals in the sixth and with the bases filled his single broke up the game in the tenth. Sensational fielding behind Aldridge prevented the visitors from winning. Score:

Philadelphia ..0 0 0 0 0 0 0 1 0 0—1
Chicago ......0 0 0 0 0 1 0 0 0 1—2

Two base hits—Adams, Wilson. Three base hit—Grigsby. Bases on balls—Off Oeschger, 1; off Aldridge, 2; off Betts, 3. Struck out—By Aldridge, 4. Hits—Off Oeschger, 5 in 7; off Betts, 3 in 2 1-3. Losing pitcher—Betts. Umpires—Pfirman, Hart and McCormick. Time—1:57.

RIDERS GET SPILL

NEW YORK — (By United Press)—Bicycle riding fans were roused from their slumbers in the course of last night's 100 kilometer race at the Velodrome when 12 cyclists spilled. Walker and Beckman won the race.

TILDEN WINS AGAIN

GLENCOE, Ills.—Bill Tilden and Bryan Norton are the probable finalists in the Illinois state tournament being played here. Both won their way into the semi-finals. While Tilden will have no trouble with his opponent Norton is pitted against Howard Kinsey, the California flash.

Sports Snappy

TILDEN RETAINS TITLE

William T. Tilden II, national tennis champion, retained national clay court title by defeating Harvey Snodgrass, of Los Angeles, at St. Louis.

ALL READY AT FORT MIAMI

TOLEDO—If the weather man does not alter promise of fair weather for Tuesday the second grand circuit program at Ft. Miami track should be a record breaking affair. Yesterday the track, reputed to be one of the fastest mile ovals in the big line, was in perfect condition. With the fine list of pacers and trotters nominated for the several events, followers of the game believe tate marks will be broken.

Headlining the card is the Fort Meigs stakes of $3,000 for 2:08 class pacers which has drawn 36 entries. A 2:15 trot, 2:03 pace and a 2:09 trot, for purses of $1,000 will complete the program.

TILDEN WILL PLAY

CHICAGO—William T. Tilden II, of Philadelphia, national tennis champion, and Howard and Robert Kinsey of San Francisco, doubles champions, arrived Tuesday to compete in the Illinois state championships; which got under way yesterday afternoon.

Fresh from their victories in the national clay court tournament at St. Louis yesterday the titalists are heavy favorites.

MOLLA WON MATCH

Mrs. Molla Mallory former American woman tennis champion who is now playing under the standard of Norway won her match from Madam Vaussard of France, 6-2; 6-3.

In the 200-meters your uncle led a stylish Paddock and trumped him with an orante Sholz . . . Your uncle is only snuffler in corral who can frighten something higher than ace out of deck.

Your uncle made clean sweep in burly shotput. Winning ball cleared French boundary and hit kaiser's long-beaked son in seat of hand-patched knickers, starting him off on another 'orderly retreat to previously prepared positions."

GREAT PLAYER NOT UP TO FORM

GEORGE SISLER

Showing his importance to the St. Louis Browns in 1922, when he was 100 per cent perfect, and as he looms today, with his effectiveness lessened 30 per cent as a result of his illness of last year.

JACK ZIVIC LOOKS LIKE CHAMP

By FRANK GETTY

NEW YORK—(United Press)—Of all the lightweights who aspire to the crown which Benneh Leonard cannot much longer hope to wear, young Jack Zivic of Pittsburgh looks the most promising.

Four years ago, around this time, Jack and his brother Pete were knocking over little Hungarians and Swedes and Brazilians in amateur bouts at the Olympic games at Antwerp.

Since when, the Zivic brothers have risen—if you like—to the professional ranks. Pete, the elder, is a feather; Jack, a lightweight.

This Jack is a workmanlike cuss, who is at present engaged with five or six other aspirants in a series of elimination bouts to see who is the best man to take a sock at Leonard—and probably a beating at the workmanlike hands of the champ.

Zivic disposed of the first two aspirants with whom he tangled, altho he lost to Pal Moran of New Orleans on a technical foul. He was administering such a scientific, if somewhat over-eager, beating to the southern veteran, that there was never any doubt as to which was the better man.

Then came Sid Barbarian, an ambitious young Armenian boy from Detroit, and he was handily knocked off by the Pittsburgher.

Zivic is a pleasure to watch. He is more active than Leonard, but there is something in his business-like way of going about things that reminds one of the title-holder. The former amateur can take on all kinds, but a rushing, tearing fighter is his particular dish. Jack is a two-handed fighter. He can keep his head and weather the worst storms. And he can hit, altho not as hard as Leonard.

By and large, the Pittsburgh boy looks best of the challengers. His is a style which leads one to look for big things from him in the future. He has a head, and uses it.

Leonard is gaining weight, and soon will be unable to defend his title. He would beat Zivic now, because of his greater defensive skill and his knowledge of the fighting game, but Jack would give him a tougher battle than any of the others.

* * * * * * * *

For an example of gameness, the performance of the negro lad, DeHart Hubbard, of the University of Michigan, in the finals of the broad jump in the Olympics at Paris is hard to beat.

On his first leap, something more than 24 feet, Hubbard suffered a painful injury to his leg—pulling one of the muscles badly.

Refusing to quit, altho the coaches would have had him do so, assuring him that his negro team-mate, Gourdin, would win, Hubbard took one more jump.

He was suffering *torture* from his injury, but he hit the take-off gamely and hurled himself thru the air, his jump measuring 24 feet 6 inches.

Then flesh and blood could withstand no more, and the game little negro lay in agony until he was carried into the dressing room. Half an hour later, while trainers still were working over him, he learned that his effort had been successful and that he had the honor of being a first-place winner for Uncle Sam.

GOLF CHAMPS DON'T HOLD TITLE VERY LONG

BY JOE WILLIAMS

The golf champions, as usual, are being bumped off with uniform regularity this season. Bobby Jones was unable to repeat in the American open, altho he was a bang-up second to Cyril Walker, the winner. Arthur Havers couldn't do it again and the British open went to Walter Hagen for the second time in three years.

Roger Wethered was unable to duplicate his 1923 success in the British amateur. Doris Chambers had the same experience in the British women's tournament. James Ockenden watched his French open title pass into the hands of Cyril Tolley. So far not a single major champion has been able to repeat this season.

Three major championships remain to be determined in America, professional match play, men's amateur and women's amateur. What will be the fate of Gene Sarazen, Max Marston and Edith Cummings, respective champions? It will be more than a mild surprise if any of the three should win.

Once in a while a champion does repeat, but not often. Sarazen, come to think of it, repeated last year in the professional event. Golf as she is golfed today is entirely too elusive in proposition even for the genuius to master over a prolonged stretch. It is not the fixed science that tennis, baseball or billiards is.

The top-notcher is not always among the leaders when the sands in the bunkers grow cold. What's more, the fields are growing bigger and tougher. Instead of three or four stars the defending champion must fight off a dozen or more. There aren't more than five strokes difference between the best golfer in the land and the 19 others that rank closest to him.

Johnny McDermott was the last professional to win two titles in a row. The Philadelphian scored successively in 1911 and 1912. Jerry Travers was the last amateur to repeat, winning in 1912 and 1913. There have been no repeaters in these events in the last 10 years. It is significant that golf has enjoyed its greatest growth during this same period. This may forecast that the repeater has passed for all time

HOW THEY STAND

National League

Clubs	Won	Lost	Pct.
New York	55	28	.663
Chicago	46	36	.561
Pittsburgh	44	37	.543
Brooklyn	44	40	.524
Cincinnati	45	43	.511
St. Louis	34	49	.419
Boston	33	50	.395
Philadelphia	32	50	.390

American League

Clubs	Won	Lost	Pct.
New York	49	37	.570
Detroit	48	38	.558
Washington	48	38	.558
Chicago	42	42	.500
St. Louis	41	42	.488
Cleveland	40	45	.471
Boston	38	47	.447
Philadelphia	35	51	.407

American Association

Clubs	Won	Lost	Pct.
St. Paul	51	38	.573
Louisville	49	37	.570
Indianapolis	48	38	.558
Toledo	41	46	.471
Columbus	40	46	.465
Kansas City	40	47	.460
Milwaukee	39	47	.453
Minneapolis	40	49	.419

RESULTS FRIDAY
National League
Cincinnati 4; Brooklyn 0.
St. Louis 10, Boston 4.
Chicago 2; Philadelphia 1 (10 in.)
Pittsburgh 9; New York 2.
American League
Cleveland 9-2; New York 2-7.
Detroit 4; Boston 3 (11 in.)
St. Louis 7; Washington 6.
Philadelphia 4; Chicago 3.
American Association
St. Paul 3; Columbus 1.
Louisville 2; Milwaukee 1.
Minneapolis 7; Toledo 5.
Kansas City-Indianapolis, rain.

GAMES SATURDAY
National League
New York at Pittsburgh, clear, 2 p. m. standard.
Brooklyn at Cincinnati, cloudy, 3 p. m. daylight.
Philadelphia at Chicago, clear, two games, 1:30 and 3:30 p. m. daylight.
Boston at St. Louis, rain, two games, 2 and 4 p. m. standard.
American League
Cleveland at New York, clear, 3 p. m. daylight.
Detroit at Boston, clear, 2 games, 1:30 and 3:30 p. m. daylight.
Chicago at Philadelphia, clear, 2 games 1:30 and 3:30 p. m. daylight.
St. Louis at Washington, clear, 2 games, 1:30 and 3:30 p. m. standard.

SQUARED CIRCLE

NEW YORK — (By United Press)—Enter an old favorite, the New York State Boxing commission, the plague of promoters and fighters. Just when Tex Rickard had announced a juicy morsel for the fight fans in the proposed bout August 21 between Benny Leonard and Mickey Walker at Jersey City the commish has something to say. They have notified Rickard that he is liable to have his license revoked. Benny Leonard, Mickey Walker, Billy Gibson, et al stand the same chance should the bout take place. While New York has no jurisdiction in Jersey City it is the contention of the commission that Walker must fight Dave Shade for the welter championship before he risks his crown to the hard slugging Bennah. Further announcements are expected today.

NEW YORK — Luis Firpo, South American heavyweight who is to fight Harry Wills, will arrive here Monday from his native land ready to start training.

MANCHESTER, N. H.—Battling Siki scored a knockout over "Black Smith" Russell of New York in the seventh round.

EAST CHICAGO—Sammy Mandell, Rockford, won a newspaper decision over Joe Azarella, Milwaukee in their ten-round fight here last night. Johnny McCoy, Cleveland, shaded Harold Smith, Chicago.

Harry Greb and Tiger Flowers will meet for 10 rounds in Fremont, Ohio, the night of August 14, for the middleweight championship of the world.

Articles of agreement signed by both fighters and their managers and certified checks for substantion sums guaranteeing their appearance and satisfactory performance, have been received by Promoter Ray Bronson and deposited with the Fremont Boxing Commission.

Use News Want Ads For Results

HELEN WILLS TENNIS CHAMP SHOULD WIN

PARIS—(By Associatel Press)—Miss Helen Wills, the young American tennis champion, is the attraction of all attractions in the Olympic championships and Saturday in her final match of the tournament with Mlle. Vlasto, the Grecian maid of French nationality, the United States star is expected to romp home with the women's singles trophy.

While the experts are of the opinion that the California girl will defeat Mlle. Vlasto, the outcome is not by any means certain. Mlle. Vlasto sprang one of the surprises of the tournament by conquering the Wimbledon champion; Miss Kathleen McKane of England. If she continues her fast game it is likely that the American champion may have her hands full.

The swimming competition will be virtually an anti-climax sweeping victories in four of the five finals Friday, rolled up an overwhelming point margin over her nearest rival, Sweden, had clinched the team championship. When today's events began the Americans had 116 points to 39 for Sweden.

The ranks of the American boxers have been thinned for the approaching semi-finals particularly in the heavyweight division in which the last of the United States battlers was eliminated Friday.

The United States, tho leading with six individual qualifiers in the semi-finals, sees the Argentines a close second with four. Five straight losses last night, coming after six straight wins during the afternoon, made the American boxers more determined than ever to score with their lighter men in the semi-finals.

PARIS — Duke Kahanamoku and Johnny Wiesmuller both qualified in the elimination heats of the 100 meters free style swimming event of the Olympics here today. The heats:

First heat—Prolle, Sweden, 1 minute 4 2-10 seconds; Duke Kahanamoku, second.

Second heat—Sam Kahanamoku, 1 minute 3 2-10 seconds; Henry, Australia, second.

Third heat—Bourne, Canada, 1 minute 6 4-10 seconds; Zorrilla, Argentine, second; Legat, Czecho-Slovakia, third.

Fourth heat—Takaishi, Japan, 1 minute 4-10 seconds; Stedman, Australia, second; Werner, Sweden, third.

Fifth heat—Weissmuller, U. S. A., 1 minute 3 8-10 seconds; Peacock, England, second; Van Zeveren, France, third.

Sixth heat—Arneborg, Sweden, 1:5 4-10; Barany, Hungary, second; Balzs, Czecho-Slovakia, third.

Black Gold Is Favored To Win Derby

BLACK GOLD—SPT . . . .

ASHLAND, Ky.—Assigned to top weight, 126 pounds, Black Gold ruled favorite in the field of five three year olds entered for the inauguration of the Raceland derby at the new Raceland course near here Saturday. Bob Tail, Alta Wood, Post Dispatch and Fluhas have an impost of 118 pounds each.

With triumphs in the Louisiana, Kentucky, Ohio and Chicago derbies to his credit, Mrs. R. M. Hoots' colt already has tied the record of Claude, made in 1903, for four classics won in a year, and victory today would give him a new record.

The race carries a purse of $5,000 and is over a mile and one quarter distance.

Alta Wood has been figured by turf observers to furnish the *strongest opposition to the Hoots colt.*

Your uncle leaped so far in winning broad jump that mothers in neighboring villages brought their children out to see strange two-legged dirigible touching all bases in the skies.

WATCHING THE SCORE BOARD

(United Press)

Yesterday's Hero — Manush, Tiger left fielder. He captured Flagstead's drive which prevented a run, singled to score the winning run which gave Detroit a 4 to 3 victory over Boston and moved the Tigers into a tie for second place. The battle lasted 11 innings.

Jacobson crashed out a triple in the ninth inning scoring three men and the Browns won from Washington, 7 to 6.

The Pirates were merciless to three Giant pitchers and won handily 9 to 2.

The World Champions split a pair with Cleveland. The Indians took the first 9 to 2 but in the second Pennock won his sixth consecutive game, 7 to 2.

Eppa Rixey moved down the Dodgers, allowing them only three hits and the Reds won 4 to 0.

Adams single in the tenth inning scored the winning run for the Cubs in their 2 to 1 victory over the Phils.

Mostil's error in the fifth inning paved the way for the 4 to 3 trimming which Philadelphia gave the White Sox.

The Cards trounced Genewich for five runs in the first inning and had little trouble in winning from Boston 10 to 4.

Garfords Get Scalped In Seventh

More and more interesting become the games in the Twilight league, as the season passes. A very close and interesting game was played between the Catalpa Indians and the Garford Motors Friday evening, and it was any one's game right up to the final inning. The Catalpas finally won by getting a marker over in the last inning. The score:

CAT'A INDIANS	AB	R	H	PO	A	E
J. Bowers, p	1	2	2	3	1	0
G. Wright, rf	4	2	0	1	0	0
Workman, 1b	4	1	2	6	0	2
Wagner, 3b	4	1	2	2	1	1
H. Wright, ss	2	1	1	0	2	1
Farrell, cf	2	1	1	1	0	1
Herrich, lf	3	0	0	0	0	0
Thomas, 2b	4	1	1	3	2	0
[illegible]	4	1	0	6	0	0
Totals	29	10	9	21	7	5

GARFORD	AB	R	H	PO	A	E
M. Beech, ss	5	1	0	1	2	1
Doll, rf-p	6	2	1	1	4	0
Costello, cf	3	2	1	4	0	0
H. Beech, 1b	4	1	1	6	0	0
Hall, 3b	4	1	2	1	2	0
Goodrich, 2b	5	1	2	1	1	1
Hamon, p-lf	4	0	3	1	0	0
Shaffer, c	4	0	0	6	0	0
Baxter, rf	2	1	0	0	0	1
Totals	35	9	9	21	9	3

Garford ....4 1 0 4 0 0 0—9
Indians ....2 1 1 4 0 1 1—10

Two base hits—Costello, Thomas. Three base hits—J. Bowers, Workman, Wagner, Farrell. Bases on balls—off Hamon, 4; off Doll, 3. Struck out—By Bowers, 6; by Doll, 5. Umpire—Trechsel. Time of game—1:45. Scorer—Bird.

LOCO ACCOUNTING-NICKLE PLATE

Another wel played game was that between the Loco Accounting and the Nickle Plate teams, the Accountings winning by a score of to 5.

Batteries for Loco: Swallow and Johoske; for Nickle Plate: Kensel and Cotner. Umpire: Hauenstein. Scorer: Goes.

The score by innings:

		R.	H.
Loco Account.	210 020 000	5	7
Nickle Plate. .	203 000 001	6	9

FINDLAY TROTTING ASSOCIATION
FINDLAY, OHIO, RACE MEETING
July 21-22-23-24-25-26, 1924
$25,400.00 Stakes and Purses
TWENTY RACES

Monday, July 21st

2:08 Pace	$1500.00
2:12 Trot—Phoenix Hotel Stake	3000.00
2:17 Pace	800.00
2:25 Trot	800.00

Tuesday, July 22nd

2:15 Trot	$ 800.00
2:11 Pace—The El Verso Stake	3000.00
2:14 Pace	800.00
2:19 Trot	800.00

Wednesday, July 23rd

2:10 Trot	$1500.00
2:17 Pace—Hotel Gorrell Stake	2000.00
2:17 Trot	800.00
2:20 Pace	800.00

Thursday, July 24th

2:10 Pace	$ 800.00
2:18 Trot—Chamber of Commerce Stake	2000.00
3-Year-Old Trot—Hotel Altmeyer Stake	2000.00
2:24 Pace	800.00

Friday, July 25th

2:13 Trot	$ 800.00
3-Year-Old Pace	800.00
2:12 Pace	800.00
2:22 Trot	800.00

Saturday, July 26, Reserved for Postponements
ENTRIES CLOSE MONDAY, JULY 14th. Records made that day no bar.
A. E. DORSEY, Manager.
T. M. MITCHELL, Assistant Manager.

BUY YOUR STRAW HAT AT
GRANT'S

BIG BOYS' TENNIS SHOES
With Suction Soles —$2 Values 98c
The Shoe Market
213 S. Main St.

Invest In Certificates of Indebtedness
SAFE SOUND SECURE
Capital $1,000,000
8%
— The —
Colonial Finance Co.
821 N. Main St.

NEWSPAPERARCHIVE® NEWSPAPERARCHIVE®

LIMA NEWS CLASSIFIED ADS

You can't beat Lima News Classified ads for results. Try one. Just Call Main 4921 and ask for an ad taker.

Nothing beats owning your own home as a tonic for real happiness. You can find just the one you are looking for on terms you can meet in the News Classified columns.

MAIN 4921

To our farm people and people in surrounding towns: your want ad by mail will be given A1 attention.

Classified ads taken up to 12 o'clock noon for publication in same day's issue and until 9 o'clock Saturday evening for Sunday's issue of The Lima News

$ALESMAN $AM—OPTIMISTIC SAM— —BY SWAN

EVERETT TRUE— By CONDO

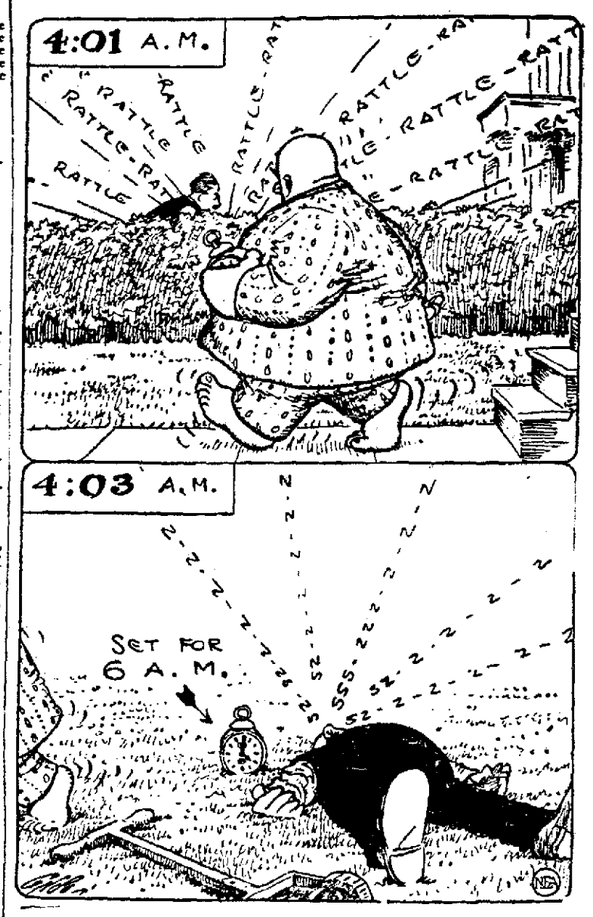

THE LIMA NEWS AND TIMES-DEMOCRAT MAIN 4921

Classified Advertising Rates

20 per word Per insertion
12 words or less 1 insertion 25c
12 words or less 3 times 60c
12 words or less (if charged) 85c
17 words or less 3 times or 5c a word
1 inch or more (20 words) 60c an inch
1 inch or more (20 words) 3 times 50c an inch
1 inch or more (20 words) 6 times 45c an inch
1 inch or more (every other day) 1 month $6.00
1 inch or more (every day) one month $10.00
Minimum paid advertisement 25c.
No charge made for less than 25c.
All capitals double price.
All Classified copy mailed must be paid for in advance.
The Lima News will not be responsible for more than the first incorrect insertion of any advertisement.
All mistakes in advertisements telephoned will be at sender's risk.
The following classification heads are standardized and numbered; no other heads will be used:

Classified Advertising Index

Lodge Notices 1
Cards of Thanks 2
Lost and Found 3
Help Wanted (General) 4
Female Help Wanted 5
Male Help 6
Agents and Salesmen 7
Personals 8
Situations Wanted 9
Washings and Ironings 9a
Miscellaneous Wanted 10
Miscellaneous For Sale 11
Radio and Supplies 11A
Household Goods 12
Musical Instruments 12A
Rooms For Rent 13
Rooms Wanted 14
Roomers and Boarders 15
Houses For Rent 16
Houses Wanted 17
Apartments and Flats For Rent 18
Apartments and Flats Wanted 19
Miscellaneous For Rent 20
Business Opportunities 21
Houses and Vehicles 22
Live Stock 23
Poultry and Pet Stock 24
Money to Loan 25
Insurance 26
Professional Notices 27
Business Notices 28
Special Notices 29
Hotels and Restaurants 30
Transfer and Storage 31
Autos and Supplies 32
Real Estate For Sale 33
Public Sales 34
General Display 35

MEMBER OF ASSOCIATED PRESS
The Associated Press is exclusively entitled to the use for re-publication of all news dispatches credited to it or not otherwise credited in this paper and also all the local news published herein. All rights of re-publication of special dispatches herein are also reserved

2 CARDS OF THANKS

CARD OF THANKS
We wish to thank our many friends for their kindness and floral offerings during the illness and death of our mother, Mrs. E. J. Rodruck.
THE FAMILY.

3 LOST AND FOUND

LOST — PAIR OF SHELL rimmed glasses; return to 230 S. Collett. Phone Main 2749. $2 reward.

LOST, STRAYED OR STOLEN—Boston bull dog, color, black and brown with white neck; owner's name on collar. Finder call High 1342. Liberal reward.

LOST—GIANT 30 3½ CORD TIRE between 215 N. Pine and Locomotive office, reward. Main 5849.

STRAYED OR STOLEN—BEAGLE hound pup, answers to name of Ted. Call Lake 4824 or 632 S. Scott. Reward.

LOST—ONE 3-STONE PLATINUM ring, stones set crosswise of finger, center stone 1 carat, 2 side stones ¼ carat each, mounting tapering from center to sides, openwork gallery; liberal reward. Phone Main 4064.

LOST—MINK SCARF IN DOWNtown district Sunday noon. Finder please call High 6523. Reward.

4 HELP WANTED (GENERAL)

WANTED IMMEDIATELY — Ladies and gentlemen anxious to secure stage training, amateurs coached; voice culture, etc. Hal Merdaunt, Barr Hotel.

5 FEMALE HELP WANTED

EXPERIENCED WAITRESS WANTED at the Busy Bee, 126 E. Market-st.

WANTED—STENOGRAPHER FOR general office work; permanent position; downtown office; experience not required. Address in own handwriting, giving full particulars Box 204, care News.

6 MALE HELP

WANTED—MAN TO WORK IN store; permanent position with opportunity for advancement; give full particulars. Address Box 204, care News.

WANTED — CARPENTERS AT once. Green and Sawyer Co., Main 5061; 608-611 Citizens Building.

WANTED — A RELIABLE baker to take charge of shop. One who will appreciate a good job, steady work, good wages. Address Box 207, care News.

WANTED—CARPENTERS AND LAborers at once. Green and Sawyer Co., Main 5061; 608-611 Citizens Building.

WANTED — SHEET METAL workers. Call at 817 W. North or State 6898.

8 PERSONALS

LADIES—I POSITIVELY GUARANtee my great successful "Monthly Compound." Safely relieves some of longest, most obstinate abnormal cases in 3 to 5 days; no harm, pain or interference with work. Mail $2, double strength, $3. Booklet free. Write today. Dr. L. N. Southington Remedy Co., Kansas City, Mo.

9 SITUATIONS WANTED

SITUATION WANTED—COST, PRODUCTION and efficiency engineer will locate in Lima. Interview appreciated. Write Box 212, care News.

WANTED — TO DO GENERAL housework by competent, experienced girl; good cook. Call Lake 1784.

9 SITUATIONS WANTED

WANTED—HOME MADE PARKINGS. Call High 5145.

WELL CELLAR, SEWER DIGGING and a specialty of cement work, masonary work; all kind of job work done. Phone State 7611.

FOR BACHELORS AND WIDOWERS, fall cooking done. Call Lake 1[illegible]

9A WASHING & IRONINGS

WANTED — WASHING, WILL call for and deliver reasonable. Phone [illegible]

WANTED — WASHING, ALL work guaranteed. Lake [illegible]

11 MISCELLANEOUS FOR SALE

FOR SALE — MAHOGANY PIANO [illegible]

FOR SALE—SHEEP, GOOD DAILY [illegible]

FOR SALE [illegible]

GIFT GIVEN AWAY AT [illegible] Phone Main [illegible]

GROGHAN BROS. SCRAP MATERIAL [illegible]

11 MISCELLANEOUS FOR SALE

FOR SALE

Langley's Buff Pugs, Buff and Fog Pugs.

Call Mrs. Langley, Main 5408 1171 W. North St.

FOR SALE—SECOND HAND SCALE in first-class condition. Wm. C. Cline, Allen Hotel.

FOR SALE — BABY'S BUDDIE Koom bed complete, like new; also pred carriage, walker and high chair. Call State 1649.

Here Are Paint Figures, Folks!

Proposition No. 1
4 to 5-Room House
3 Gallons Thrift Paint.
4 Gallons Oil.
½ Gallon Turpentine.
⅛ Gallon Sash Black.
1 4-in. Brush.
1 1½-in. Sash Tool.
½ Gallon Porch Enamel.

$20.85

Proposition No. 2
5 to 7-Room House
5 Gallons Thrift Paint.
6 Gallons Oil.
1 Gallon Turpentine.
¼ Gallon Sash Black.
1 1½-in. Brush.
1 1½-in. Sash Tool.
½ Gallon Porch Enamel.

$31.75

Proposition No. 3
7 to 10-Room House
6 Gallons Thrift Paint.
8 Gallons Oil.
1 Gallon Turpentine.
½ Gallon Sash Black.
1 4-in. Brush.
1 1½-in. Sash Tool.
1 Gallon Porch Enamel.

$40.15

The S. C. Wagenman Paint Stores Co
58 Pub. Square Main 4576

Farmers and Threshermen

Priced for QUICK CASH SALE threshing outfit in good condition. A. D. Baker Separator, 33-50 Garden City Feeder, Peoria Weigher—used four seasons. Huber Engine, 18 h. p., steam guide, used six seasons. Tank and wagon practically new.

Paul Yosting
Lakeview, Ohio

FOR SALE—FURNISHING OF THE [illegible] Hotel [illegible] cheap. [illegible] with Inquire R. H. Sandt, [illegible] Alex.

11-A RADIO AND SUPPLIES

[illegible] SWAP

AUTO JACK; WILL SWAP FOR TIRE, [illegible] Box [illegible] Lima News.

AUTO JACK; WILL SWAP FOR SPOTlight or [illegible] of equal value. Box [illegible] Lima News.

BICYCLE GOOD FRAME, FORK, SEAT, [illegible] will swap for type writer. Box [illegible] Lima News.

BICYCLE WILL SWAP FOR 50 FEET of garden hose. Box [illegible] Lima News.

GOOD EIGHT DAY CLOCK, WILL swap for a trade. 1306 Wilbeth-ave.

BROWN OVERSTUFFED LEATHER rocker, will swap for Spanish chair or chair [illegible] or leather. Write Box 4245, Lima News.

COPPER BOILER, CAPACITY 6 GALlons; good condition. What will you offer in exchange? Box 4268, care News.

FELT HAT, NEVER USED, SIZE 7¼; cost $5; strong hat. Will swap for $3.50. Box 4267, News.

WILD SWAP A FOLDING ARMY cot, electric fan and 100 victrola records for something of equal value. Inquire at 407 E. Market st. after 2:30 p. m.

WILL SWAP 2-WHEEL TRAILER with good tires for 32x4 tire. 725 S. Atlantic Ave.

SWAP

XYZ, KEY.
Read ads far and wide!
SLS, ABC.
Local: Have you tried
XYZ, KEY.
The Swap-Ad trading game!
SLS, ABC.
Broadest wide its fame.

Start Swapping Now!

Vulcanizers	Cider
Stoves	Autos
Sewing Machines	Shetland Ponies
Show Cases	Cash Registers
Violins	Pastry Ovens
Electric Motors	Lamps
Storage Space	Lumber
Flats	Electric Toasters
Base Burners	Sandy Courses
Knitting Machines	Washing Machines
Pictures, Frames	Player-Pianos
Cut Glass	Coal
Children's Toys	Printing Presses
Office Equipment	Clothing
Incubators	Phonograph
Specimens	Records
Rare Stamps and Coins	Sauerkraut
Rabbits	Goats
Oil Paintings	Diamonds
Binoculars	Grape Juice
Stoves	Blowers
Tents	Gas Heaters
Walnuts	Paint
Trailers	Wrist Watches
Pressure Cookers	Furnaces
Brick	Soda Fountains
Skates	Decks
	Cord Wood

Following are a few suggestions of articles you may have and don't use. Don't let them be around. Swap them for something of equal value that you can use.

SWAP HALF CARAT DIAmond ring or 17 stone diamond horseshoe pin, and pay difference in cash for good used 1924 Ford coupe. Call Main 3937.

WILL SWAP A PERESTAL FOR A stand lamp. Call High 5415 or 312 N. Jackson.

A GOOD 120 EGG INCUBATOR; WILL swap for banjo or Hawaiian ukelele. Good condition. Box 4103, care News.

AUTO HORN, KLAXON, WILL TRADE for a used 30x3½ tire. Box 4261, News.

AUTO BED; NEVER USED; WILL FIT any car; very strong. Will swap for used tire. Send phone and address to Box 4257, Lima News.

BANJO, VEGA, SENATOR, WITH case; value $80. What will you offer me in trade or sale? Box 4258, News.

BATHING SUIT, RED, SIZE TO FIT 36 chest measure. Will swap for Angora kitten. Box 4257, Lima News.

BIRD CAGE; A REAL GOOD HENDRIX cage. Will swap for parrot. Box 4277 Lima News.

BORRED HAIR CLIPPERS; COST $2, will sell for $1.50; used several times; no longer needed. Box 4334, Lima News.

BRUNSWICK PORTABLE PHONOgraph, will swap for a walnut dresser. Box 2206, News.

BUICK TOURING, 1923 MODEL; 12,000 miles; 3 new tires; many extras, such as two spotlights, wind shield wiper, etc. Runs as good as ever. Will swap for cash or trade even for another good car. Box 4332, News.

CEDAR CHEST, VENEER, QUARTERED oak, case; used short while; medium size; worth about $48. Will swap for used phonograph. Write Box 4333, News, immediately.

WILL SWAP

My 1924 Reo Sedan, new paint, motor and car in A-1 shape, for lighter car or anything of equal value.
Call Mr. Baker, Main 3368

CORONET FUSE LONG MODEL WITH all attachments. Will swap for cold pack stove or sell for $30. Box 1479, care News.

DIAMOND SMALL SOLITAIRE; WILL for small finger. I want a man's watch in trade, size 12. Box 1266, News office.

DODGE SEDAN, 1923, LIKE NEW; good tires and many features and extras. Will swap for 1924 Ford Sedan and cash. Box 4230, News.

EIGHT-DAY CLOCK, VERY GOOD clock, pretty finish and an accurate timepiece. I will swap for a trunk. Send the specifications with answer. Box 4266, Lima News.

FILING CABINET, FOUR DRAWER, steel Yale locks, fireproof. Will swap for small safe. Box 4265, care News.

FIVE PASSENGER TOURING CAR, TO swap for anything of equal value, or cash. Box 2742, care News.

HAIR CLIPPERS, "AMERICAN GENtleman", value $7.50; never been used. Will swap for $2.25 check. Box 4280, News.

GOLD PLATED GILLETTE RAZOR used twice. Will swap for anything. Box 4310, Lima News.

GRAYLEX, JUNIOR, A REAL BARgain; cost around $90; used short while and is in very good condition. Takes wonderful action pictures. Write Box 4338, care News, and make me an offer.

12 HOUSEHOLD GOODS

See Ferd V. Davis

For Bargains in Second Hand Furniture and Stoves
118 and 120 E. Spring
LAKE 2278

FOR SALE—1 MAHOGANY CHIFFEROBE, 1 polished oak chiffonier; also 1 polished oak dresser. Call Rice 3140 or at 668 S. West.

12 HOUSEHOLD GOODS

FOR SALE — GAS RANGE AND breakfast set. Call afternoon and evenings. High 5419.

FOR SALE—ONE GAS RANGE; REPAIR [illegible] 756 L. North.

13 ROOMS FOR RENT

TWO ROOM LIGHT HOUSEkeeping apartment with private tile shower bath and kitchenette, also two sleeping rooms. 536 W. North St.

FOR RENT—THREE UNFURNISHed rooms. 509 Holmes Ave.

TWO FURNISHED ROOMS, MODern, for light housekeeping. 115 N. Jackson.

[illegible] E. SPRING—2 ROOMS FOR light housekeeping, also one sleeping room. Main 1170.

FOR RENT—FURNISHED SLEEPING room. 131 S. McDonel.

FOR RENT—THREE FURNISHED housekeeping rooms and one sleeping room; modern. 130 N. McDonel.

FOR RENT—ROOM WITH PRIVIlege of breakfast if preferred. 401 McPherson-av.

FOR RENT—3 FURNISHED ROOMS on ground floor; private entrance; reasonable, five blocks from Main St., 428 N. Washington St.

FOR RENT—3 ROOMS FOR LIGHThousekeeping on first floor; all modern. 512 N. Jackson. High 5415.

FOR RENT—FRONT SLEEPING room in west end. Call High 5244 afternoons and evenings.

FOR RENT—LIGHT HOUSEKEEPing rooms, adults only. 570 S. Pine.

FOR RENT — FURNISHED BEDroom. 482 S. Central Ave. State 5890.

FOR RENT—207 N. WEST, THREE downstairs rooms, furnished for light housekeeping with private entrance. Bath and phone.

FOR RENT—2 FURNISHED ROOMS for light housekeeping, also sleeping rooms; close in. Call Rice 6556.

NEW CAMBRIDGE HOTEL
418 N. Central Ave.
Rooms By Day Or Week
Restaurant In Connection
Everything Good To Eat

FOR RENT—FURNISHED ROOMS for light housekeeping; all modern conveniences. 220½ N. Main, over Lyric theatre.

15 ROOMERS AND BOARDERS

WANTED TO BOARD LADY WITH child or will board two little girls. State [illegible]

16 HOUSES FOR RENT

FOR SALE OR RENT—MODERN up-to-date six room residence, located on Grand Ave.; to be seen by appointment. Call Main 1669 or Main 6750.

FOR RENT

3-room cottage, rear 535 N. West St. Rent $15 month. Middle aged couple desired. Possession July 21. Enquire at above address.

FURNISHED HOUSE FOR RENT—Main 1629.

FOR SALE OR RENT—MODERN up-to-date brick residence, located in exclusive west end, to be seen by appointment. Call Main 1669 or Main 6750.

FOR RENT—7 ROOM HOUSE AND bath, electric lights, gas, steam heated furnace. Rent reasonable. Call Rice 5442.

FOR RENT—Lakeside, O., summer cottages, partly modern, exceptionally well furnished, near lake, garage. R. G. Lucas, Fremont, O.

FOR RENT—COTTAGE AT ORchard Island, accommodate ten. Call Mrs. J. B. Zehner, Jackson Center, Ohio.

FOR RENT — 6-ROOM MODERN apartment, hot and cold water furnished. 620 W. North. Call North 1479.

FOR RENT—5-ROOM WELL FURnished modern house, reference; adults. Call Sunday, 508 Richie.

FOR RENT — 6-ROOM MODERN house, garage. Call Sunday, 508 Richie.

FOR RENT—8-ROOM HOUSE; MODern except furnace. 503 Ottawa St. Call A. A. Stolly.

FOR RENT — MODERN 5-ROOM house. Inquire at 607 N. Elizabeth.

FOR RENT: 6-ROOM FURNISHED modern house; price reasonable. 542 Hazel Ave.

17 HOUSES WANTED

WANTED TO RENT

By August 1st, six or seven-room single modern house in good repair and in good neighborhood. Reasonably close to school. Call State 3613.

18 Apartments and Flats for Rent

FOR RENT — APARTMENT, SIX rooms and bath; hardwood floors, steam heat; built-in refrigerator. Main 5431 or Main 5388.

FOR RENT—FOUR ROOMS AND bath; hardwood floors; use of phone. $22.50 per month. Lake 153; or 444 S. Pine.

FOR RENT — TWO ROOM APARTment, well furnished for light housekeeping; private bath and entrance, adults only. 844 W. Spring St.

18 Apartments and Flats for Rent

FOR RENT—A FIVE ROOM MODern flat at 835 N. Main St.; rent $35; heat extra after Oct. 1. Can be seen at any time by calling High 5012.

THREE ROOMS FURNISHED, MODern apartment for light housekeeping. Main 1696 after 6:30.

FOR RENT—3-ROOM NICELY FURnished apartment with two bedrooms, modern; rent reasonable; also one large housekeeping room, $3.50 per week. Lake 7561.

FOR RENT
Terrace No. 6, Kenilworth and Elm Streets, six rooms, strictly modern, with garage. Available August 1st.
GREEN & SAWYER CO.,
608 Citizens Building
Main 5061

FOR RENT—4-ROOM APARTMENT. Call for appointment. Main 8240.

LAVERNE APTS.
The only exclusive light housekeeping block in the city. 2 and 3 room suites for light housekeeping; strictly modern, front and rear entrance; newly decorated and furnished; hot and cold running water in kitchen; and use of phone.
B. S. FLOWERS
Proprietor
228 N. Elizabeth Main 7206

20 MISCELLANEOUS FOR RENT

FOR RENT—ROOM FOR BARBER shop. Good location and old stand. South Side. High 5065 or Lake 1971.

For Rent

One story brick building, 40x80, ideal for light manufacturing or store room, west end. Reasonable rent, long lease if desired. P. Office Box 553 or phone Main 2466.

SAM WEINFELD

FOR RENT—GARAGE AT 928 W. Wayne. Phone Main 5110.

21 BUSINESS OPPORTUNITIES

FOR SALE
Direct From Owner

Grocery business, good location, good fixtures, nice stock. Will sacrifice for immediate sale. Buy at your own price. Make me an offer. A reasonable offer will be accepted. Box 234, care News.

24 POULTRY AND PET STOCKS

FOR SALE—POLL PARROT —will sell cheap if sold at once. Inquire 715 Madison Ave.

CANARIES, YOUNG BIRDS AND birds in full song. Cinnamon, Hartz Mountain and Seifert rollers; all birds fine singers; also females for sale. 1101½ W. Spring St., third floor.

FOR SALE—BOSTON BULL DOG; also Fox Terrier, cheap. Main 4011.

FOR SALE—RED PERSIAN FEmale kittens, pedigreed, $5. Mrs. Kathryn Sundam, Columbus, O., R. R. 3.

FOR SALE—ANGORA KITTENS, black and silver grey. 349 S. Jameson. Rice 2668.

27 PROFESSIONAL NOTICES

TO THE RUPTURED

Let us demonstrate the famous linger cushion pad—rupture supporter. Fitted at the Krauss office, 232½ N. Main St. Phone. Res. Main 1649—Office, Rice 2680

AT HOME
Dr. Albert Herr, throat specialist, over Feldman's store, office hours 1 to 2 p. m., all Monday forenoons reserved for removing tonsils and adenoids.

DR. BERRY, in the Herbst bldg., has been away for the past month and is returning this evening ready for business.

28 BUSINESS NOTICES

FURNACE REPAIRING
Spouting and Roofing
J. A. PETER
109 Pearl St. Lake 1824

Use News Want Ads For Results

29 SPECIAL NOTICES

Men's Half Soles	65c
Ladies Half Soles	60c
Goodyear Wingfoot Rubber Heels	40c
Panther Rubber Heels	25c
Panco Soles	75c

We Vulcanize Rubber Boots
Work Guaranteed
BREAM SHOE REPAIR
219 S. Main St.

RENT A NEW FORD
DRIVE IT YOURSELF
323-27 N. ELIZABETH STREET
Sedans, Coupes, Tourings
BUSH RENT-A-CAR CO.
Open Day and Night
Main 8200

ROCBOND STUCCO AND flooring. We meet competition. H. D. Switzer, Contractor. Main 3448 or address Van Wert, O.

31 TRANSFER AND STORAGE

JOHN NIELAND
Moving and storage. One of the largest dust proof trucks for long distance hauling. I carry insurance. Res., Main 8112. Storage, Main 6573.

I. W. Sakemiller
Used Furniture Dealer
Local and Long Distance Moving
Large Fireproof Storage House
430-432 S. Main St.
State 8111 Res. State 7150

Chas. STANYER Truck Co.
Local and Long Distance Hauling
Fireproof Storage
Every Load Insured
LINCOLN HIGHWAY GARAGE
Res. Main 7026. Off. Main 4745

MILLER BROS. TRUCK CO.
Closed Trucks for Local and Long Distance Hauling
Fire Proof Storage
Main 7155
310 W. Grand Ave.

YOUNG BROS.
Local and Long Distance
Big Covered Trucks for MOVING AND CRATING
Expert Packer
Every Load Insured
Office, Rice 2429. Res. Lake 6014
Office 118 E. Market St.

D. STELZER & SON
Truck and Storage
20,000 sq. ft. fire proof storage, railroad facilities.
Local and Long Distance Hauling
We have complied with the law.
811-13 N. Jackson St.
Main 4894 Main 4895

32 AUTOS & SUPPLIES

Dan Harpster, Jr.
1 Late 1923 Chevrolet Coupe, good rubber—paint like new.
2—1922 Ford Sedans.
1—1923 Ford Coupe.
1—1921 Ford Coupe, new paint.
1—1922 Ford Roadster.
1—1918 Ford Roadster.
1 Ford Chassis, underslung.
1—1918 Ford Roadster with delivery.
1915 Ford Touring at bargain.
1—1924 Ford Touring.
1—1919 Ford Touring.
1—1919 Paige Touring.
1—1915 Cadillac Touring.
1—1920 Hudson Super-Six Sport.
1—1920 Dort Touring.
1 Studebaker Touring.
Dan Harpster, Jr.
MAIN 8116
211-213-215 E. Spring St.

Good Dependable USED CARS at Lowest Prices

Car	Price	Down Pay.
Ford Sedan	$150	$ 60
1921 Ford Sedan	215	86
1922 Ford Rdstr.	195	75
1923 Ford Sedan	225	90
1922 Ford Coupe	295	150
1923 Ford Coupe	350	140
1923 Ford Tour.	315	125
1923 Ford Sedan, new paint	375	150

Easy Terms
Your car taken in trade on any used car in stock.
TIMMERMAN MOTOR SALES
545 W. Market St. Main 4713

FOR SALE AT A BARGAIN —Two balloon tires to fit 32x4½ rims, run less than 500 miles. Can be seen at N. & N. Tire Co.

for Economical Transportation
CHEVROLET

1923 CHEVROLET TOURING—A late model car that can be depended upon to give dependable service for a long period of time. Presents appearance of new. Only a demonstration can impress you with its remarkable condition. A bargain.

1923 CHEVROLET SPORT ROADSTER — Presents exceptional attractive appearance owing to its special red finish, nickel radiator and lights, disc wheels, cord tires, stop light, in fact every practical accessory available.

1923 CHEVROLET COUPE — Particularly attractive because of its new finish. The mechanism by its performance will prove the car has had excellent care.

1923 CHEVROLET SEDAN — If you are looking for an almost new sedan at a bargain this one should interest you. Its miles of driving has tended only to improve the smooth running mechanism.

1923 FORD TOURING — Excellent condition. A real bargain. Must be seen to be appreciated.

1922 BUICK (6) TOURING — Has been in the hands of only one owner and given the finest care mechanically. Has 5 cord tires. No doubt the best Buick buy in Lima.

1922 FORD TOURING—This car has come into our hands in exceptional good shape.

1922 Chevrolet Coupe—we have placed a nominal price on this Coupe for quick sale. Car has been refinished and put in the best of shape mechanically.

SEVERAL GOOD BUYS
$50.00 AND UP
C. H. BLACK
Main 5678 512 W. High St.
TERMS TERMS

BUICK
1923 Buick Sedan, six cyl.
1923 Buick touring sedan, four cylinder.
1923 Dodge Business Coupe.
1923 Buick Touring Sedan,
1922 Buick Sedan, six cyl.
1924 Buick Six cyl. demonstrator.
— Liberal Terms —
THE LIMA BUICK CO.
320 W. Market. Main 6896

32 AUTOS AND SUPPLIES

USED CAR BARGAINS

1920 Hupmobile Touring	$300
1920 Nash 6 Coupe, 4 pass.	$500
1924 Nash Coupe	$925.00
1924 Buick Coupe	$975.00
1923 Oldsmobile Touring	$495.00
1922 Overland Touring	$245.00
1923 Star Coupe	$435.00
1923 Star Tourings	$175 to $275
1922 Chevrolet Touring	$250.00
FORDS	FORDS FORDS
1924 Touring	$325.00
1923 Touring	$250.00
1922 Touring	$150.00
1921 Sedan	$250.00

These cars are in A-1 condition and must be seen to be appreciated as real bargains. You can trade in your car and pay the balance in easy monthly installments. Act quick as these bargains are sure to go.
E. D. CRUMRINE
212 West High Street
Main 7007

USED TIRES
30x3½, $1.50 to $6.00.
All sizes, low prices.
Mefford Tire & Supply Co.
125 S. Elizabeth St.

FOR SALE—OVERLAND ROADster, 1923 model; good condition. State 2830.

Hudson - Essex USED CARS
1—1918 Hudson 7-pas. Touring.
1—1920 Hudson Sport.
1—1922 Essex Coach.
1921 Chevrolet F. B. Touring.
1—1922 Overland Sedan.
1—1919 Buick Touring.
1—1920 Oakland Touring.
1—1919 Willys Knight Sedan.
1—1921 Overland Touring.
1—1924 Studebaker Light Six Coupe.
1—1922 Ford Sedan.
1923 Essex Coach.
Late 1923 Chevrolet Sedan.
1923 Ford Coupe.
The Clevenger Auto Sales Co.
140 S. Main Main 7137

Automobile Finance
How to Buy Your Car on Monthly Payments
FRANK R. MITCHEL
Room No. 4, City Bank Bldg.
Main 7972

NEWSPAPER ARCHIVE®

RAILS MAKE NEW HIGH MARKS

Twenty Leaders Break Previous Top Prices

RUBBERS, OILS STRONG

Firm Tendency Displayed Thruout Session

LIBERTY BONDS

3½s	$101.14
First 4¼s	102.01
Second 4¼s	101.15
Third 4¼s	102.07
Fourth 4¼s	104.04
New 4¼s	104.28

NEW YORK—(By Associated Press)—A sustained demand for the railroad shares, twenty of which bettered their previous top prices for the year, was the outstanding feature of today's brief but active stock market. Industrials showed more uniform strength with exceptionally good buying noted in the rubbers and Pacific coast oils.

Buying of the rails which embraced both the high grade and non-dividend paying issues was based on speculative expectation of larger earnings or possible increase in dividends in the common stock of some of the large systems and the completion of some of the mergers reported to be under way.

Rubbers moved up on rumors of an early upward revision of tire prices Congoleum, General Electric, International Harvester and Dupont sold 2 to nearly 4 points above yesterday's final prices The closing was strong. Sales approximated 500,000 shares

Stock prices displayed a firm tone at the opening of the stock market which was featured by a renewed demand for the railraod shares Seaboard Airline preferred, advanced to a new 1924 high but the initial gains in this and most other issues were small fractions Good buying also was noted in the coppers and oils

Rails continued to lead the advance, additional new high records being established by Rock Island common, Missouri Pacific Southern Pacific. Kansas City Southern, Wheeling and Lake Erie common, Chicago Great Western, Nickel Plate preferred Liggett and Myers B and General Electric, the last named climbing 2 1-2 to 246 1-4.

Congoleum advanced 3 points, International Harvester 2 1-2 and American Waterworks common and Goodyear preferred 1 1-2 each. Fresh weakness cropped out in Stewart-Warner, which dropped 2 points, and Atlantic Refining off 1. Foreign exchanges opened firm.

BOYS ARE FREED

Reformatory Official Finds They Are Not Fugitives

Three youths under suspicion of being fugitive Mansfield inmates, arrested by Sheriff Crosson in a wheat field west of Cairo were turned loose Friday night

An officer from the reformatory who came to identify them, said the trio were not the boys who ran away from the Soldiers' home in Sandusky. The trio were Ray Ambos, Joe Hackett and Walter Glass.

BRITISH CITY ATTACKED AS INIQUITY THRESHOLD

BIRMINGHAM — The moral status of Birmingham, one of the foremost of the manufacturing towns of Great Britain, was severely attacked by the Rev. T. Edmunds in an address at the opening session of the conference of the West Midlands Baptist Association here.

"Birmingham," the speaker said, "is a pagan city with misery, ignorance, drunkenness, squalor, vileness in its midst which create a desperate need for social service. If the Christian church is to be of real benefit in that service," he argued, "we will have to do more than sing, pray, preach and teach."

Rev. J. Leslie Brown, of Wolverhampton, declared at the conference that he was "bored stiff" with preaching. What was the good of preaching when present conditions existed, he asked. He said he believed that many of the church leaders were on the wrong lines, and asked if they had idea of what they were talking about and driving at.

BIG GAME HUNTERS PAY HEAVILY FOR TROPHIES

CORDOVA, Alaska — Hunting trips in Alaska by non-residents of the Territory cost from $400 to $7,100, according to Ernest P. Walker, head of the Biological Survey for Alaska, who has received answers from questionnaires sent 44 outside sportsmen making a total of 52 trips.

"The total amount spent for the fifty-two hunting trips was $107,587.50," stated Mr. Walker. "Of this, $5,000 was for licenses and export fees, and the remainder for guides, outfits, transportation, curios and incidentals. The average trip cost $2,069. Three hundred and twelve game animals were taken at an average cost of $328.79 per animal. The least expensive trip cost $400 and the highest was $7,100. Scientific explorations and photographic expeditions were not included in the returns."

SELL CROWN JEWELS

CONSTANTINOPLE — A bill is being prepared for the sale of the famous crown jewels and precious objects in the old Seraglio Palace. The jewels originally were to have been preserved in a museum.

ALCOHOL AND GASOLINE

CINCINNATI—Denatured alcohol in drums 46@48; gasoline tank wagon 19; 70 per cent 29.

NEW YORK STOCK TRANSACTIONS

Thomson and McKinnon, 407-412 Citizens-bldg, Lima. New York and Chicago

	Open.	High.	Low.	Last.
Am Can	116¾	117⅝	116¾	117½
Am Car Fdy	171½	172⅝	171	171
Am Linseed	18⅝			18⅝
Am Loco	79½	79⅝	79⅛	79⅝
Am Smelt	67¾	68⅝	67⅝	68⅝
Am Stl Fdy	36⅛			36⅛
Am Sug Rfg	42	42½	42	42½
Am T & T	123⅛	123⅛	123	123⅛
Am Woolen	70			70
Ana Cop	31⅝	32⅜	31½	32⅛
Atchison	105⅜	105⅝	105⅜	105⅝
At G & W I	21⅝			21⅝
Bald Loco	115⅝	116⅝	115⅝	116⅝
B & O	60⅝	60⅝	60⅜	60⅝
Beth S	42⅝	42⅞	42⅝	42⅞
Butte C & z	5			5
Cal Petr	21⅛	21⅜	21⅛	21¼
Cana Pac	148½	148⅞	148½	148⅝
Cerro Depasco	46⅝	47	46⅝	47
C & O	85½	85½	85	85
C M & St P	16⅝	17	16½	17
do pfd	27½	27⅞	27⅛	27⅞
Chile Cop	29⅜	29½	29¼	29½
Chino Cop	19⅜			19⅜
Col G & E	41⅛	41⅛	41	41
Cont Can	55	55	54⅜	54⅜
Corn Prod	34⅝	34⅝	34⅝	34⅝
Cosden	26⅜	26⅝	26½	26⅝
Cub Am Sug	29⅝			29½
Cub Cane Sug	12⅝			13⅛
Dupont Pow	125¾	126	125½	126
Erie Com	31⅝	31⅝	31⅜	31⅝
Erie First	35⅝			35⅝
Fisk Rub	7⅝	7⅝	7⅛	7⅛
Gen Asphalt	42⅝	43	42	42⅝
Gen Elec	244⅞	247⅝	244⅞	247⅝
Gen Mot	14⅝	14⅞	14⅝	14⅝
Good Rub	20⅝	20⅞	20⅝	20⅝
Inspr Cop	24⅜	24⅞	24⅜	24⅝
Ind Alcohol	71⅝	71⅝	71⅛	71½
Int Comb Eng	26⅛	26⅝	26	26⅝
Int M M pfd	38	39	38⅛	38⅝
Int Paper	55½	55½	54⅝	55⅝
Int Nickel	17¼	18⅛	17¼	18⅛
Kelly Spring	15	15⅜	14⅝	15
Ken Cop	41⅝	41⅝	41⅝	41⅝
K C-Sou	23⅝	23⅝	23⅜	23⅜
L & N	97			97
Lehigh Val	49⅜	49⅝	49⅜	49⅛
Lima Loco	63⅝			63⅝
Marland	30½	30⅝	30⅝	30⅝
Mid Sts Oil	1⅜	1⅜	1⅜	1⅜
Mo Pac	18⅝	19⅛	18⅝	19½
do pfd	49⅝	49⅝	49	49
Mont Ward	29⅝	29⅝	29⅝	29⅝
Mother Lode	7⅝	7⅝	7⅛	7⅛
Nevada Cop	13⅝			13⅝
N Y C	107⅝	107⅝	107⅛	107⅝
N & W	124⅝	124⅝	123⅝	123⅝
No Pac	65⅝	65⅝	65	65
Pan Am A	61⅛	62⅜	61⅛	62
Pan Am B	49⅝	51	49⅝	50⅝
Penn R R	45⅝	45⅛	45⅝	45⅝
Pere Marq	54⅝			54⅝
Phillips Petr	33⅝			33⅝
Pierce Oil	1⅜			1⅜
Prod & Rfg	25⅝	25½	24⅝	25⅝
Pullman	125½	125½	125	125½
Pure Oil	26⅝			26⅝
Reading	58⅛	58⅝	58⅛	58⅛
Rep I & S	45⅝	46⅝	45⅝	46⅝
Rock Island	36⅜	36⅜	35⅝	36
Sears Roeb'k	95	95	94⅝	95⅝
Sinclair Oil	16⅛	16⅝	16	16⅝
So Pac	94⅝	94⅝	94⅛	94⅛
So Ry	65	65⅝	64⅝	65
Shell Un Oil	16⅛	16⅝	16	16⅛
Std of Cal	57			57
Std of N J	34			34
Studebaker	36⅝	37	36⅝	37
Texas Oil	39½	39½	39	39½
Un Pac	137⅝	138	137⅝	138
U S C I Pipe	99⅛	99⅝	99	99⅝
U S Rub	29	30	29	29⅝
U S Steel	100	100⅛	99⅝	100
Utah Cop	72⅝	73	72⅝	73
Vana Steel	31⅝			31⅝
Wabash A	43⅛	45⅛	43⅛	44⅝
West Elec	62½	62½	62⅛	62½
Willys Over	8⅛			8⅛

CHICAGO GRAIN PRICES

Courtesy of Thomson and McKinnon, 407-412 Citizens-bldg

	OPEN	HIGH	LOW	CLOSE
WHEAT—July	126	128½	125¼	128⅜
September	125 -124½	127	123⅝	126⅝-126¾
December	128 -127½	129⅝	126⅝	129⅜-129½
CORN—July	109⅜	109⅜	109⅛	109⅛
September	104¼-104½	105½	103¾	105 -104⅞
December	92½- 93¼	94½	92	94½- 93⅞
OATS—July	54	54⅞	53⅞	53⅞ B
September	47⅜- 47½	48⅛	47	47⅞- 48
December	49⅜- 49⅜	50⅜	48⅞	49⅝ B
RYE—September	85	86½	84	86⅝ B

OTHER GRAIN FUTURE PRICES

	OPEN	CLOSE
WINNIPEG—		
Wheat—July	136⅜	
December	134 -124⅞	

LIVE STOCK MARKET

CHICAGO—Hogs receipts 6,000; active 5 to 15c higher, mostly 10c up, light weight scored full advance, light lights and slaughter pigs 15 to 25c higher, top 8.20, bulk good and choice 170 to 300 pound weight 7.90@8.20, packing sows 7.00@7.35; desirable strong weight slaughter pigs 6.50@7.00, estimated holdovers 4500.

Cattle, receipts 500; most killing classes unevenly 25 to 75c lower; mostly 50 to 75c off, lower grades light grass steers, yearlings, heifers and inbetween grades fat cows showing most run, many grassy cows practical unsaleable; late at 1.00 decline, bulls sharing generally in the downturn, vealers 1.00 to 1.25 lower; stocker and feeder trade light, supply smallest of season, extreme top handyweight and weighty steers 1.00, est long yearlings 10.60; grassy native southwestern steers numerous 5.50@7.00, fat heifers 6.50@8.00, veal calves 9.25@10.50.

Sheep receipts 1000, today's receipts practically all direct, market nominally steady; for week around 8400 direct, 69 cars feed lots compared with a week ago fat lambs and yearlings around 50c higher.

CLEVELAND—Cattle 200; steady; choice yearlings 9.00@9.50, fair to good yearlings 7.50@8.50; choice handy weight butcher steers 8.00@9.00, fair to good butcher steers 7.00@7.50, choice heavy steers 8.00@9.00; fair to good heavy and plain steers 7.00@8.00; common and light butcher steers 5.50@6.00, choice heifers 7.00@8.00, fair to good heifers 5.50@6.25, choice cows 5.00@6.00; fair to good 4.00@4.75, common cows canners and cutters 2.00@3.00, choice handyweight bulls 5.25@6.00, choice heavy bulls 4.50@5.00, common and bologna bulls 4.00@4.50.

CINCINNATI—Hog receipts 4000, lights 25c higher, other classes classes steady, heavies 8.30, packers and butchers 8.30, medium 7.75@8.00, stags 4.00@4.75, heavy fat sows 5.00@6.75; light shippers 7.60, pigs 110 pounds and less 4.50@6.00

Cattle, receipts 475, slow, prices unchanged Calves, steady, prices unchanged.

Sheep receipts 1600, strong, prices unchanged.

Lambs, steady; unchanged

EAST BUFFALO—Cattle, receipts 250, slow and steady

Calves, receipts 350, active and steady, choice 12.00@12.50, fair to good 10.50@11.50, culls 6.00@10.00, heavy 6.00@8.00, grassers 3.00@5.00

Hogs, receipts 3200, active and steady to 5c lower, heavy 8.70@8.80; mixed and yorkers 7.00@8.50, light yorkers and pigs 7.00, roughs 6.50, stags 3.50@4.50

Sheep and lambs receipts 400, slow and steady, lambs 6.00@14.00, yearlings 6.00@10.50; wethers 8.00@8.50, ewes 2.00@7.00, mixed sheep 7.00@7.50.

INDIANAPOLIS—Hog receipts 5,500, 15 to 40c higher, heavies 8.50, light weights 8.50, top 8.50, pigs 6.00@7.75

Cattle, receipts 450, steady, steers no sales; beef cows 4.00@7.50, heifers 5.00@8.00

Calves receipts 300, steady, veals 7.50@10.50.

Sheep and lambs receipts 150; steady, sheep 3.00@5.00, lambs 9.00@13.00.

PITTSBURGH—Hogs, receipts 2,500, steady, heavies 8.40@8.50, heavy yorkers 8.50@8.60, light yorkers 7.25@7.50; pigs 7.50@7.60

Sheep and lambs receipts 500, steady, top sheep 7.50, top lambs 14.00.

Calves, receipts 500, steady, top 11.00.

TOLEDO—Receipts light market higher, heavies 8.25@8.35, mediums 8.40@8.50, yorkers 8.40@8.50, good pigs 6.50@6.75.

Calves, market steady

Sheep and lambs, market steady

MARSHALL FIELD REVIEW

Marshall Field & Co., in their weekly review of the wholesale dry goods trade say

Current wholesale distribution of dry goods was greater than last week's volume, but was slightly less than during the same period a year ago

Road sales did not quite reach the total of a week ago, but exceeded that of the corresponding week last year.

There were more customers in market than in 1923 during the same week

Collections showed improvement over the corresponding period last year.

BANK STATEMENT

NEW YORK — The weekly actual bank statment today showed the following changes: Surplus increase $10,029,030; loans discounts, etc., increase $45,764,000, cash in own vaults members, decrease $5,046,000; reserve in federal reserve banks members, increase $16,021,000; reserve in own vaults, state institutions decrease $441,000; reserve in deposit state institutions decrease $583,000; (X) net demand deposits, increase $33,364,000; time deposits increase $23,064,000; circulation increase $161,000; aggregate reserve $626,334,000; excess reserve $38,672,240; (X) United States deposits deducted $14,894,000.

STANDARD OIL STOCKS

Courtesy of Thompson & McKinnon Members New York Stock Exchange All quotations dollar per share

CLOSE

STOCKS—	Bid	Asked
Borne Scrymser	215	217
Buckeye Pipe Line	59½	60½
Chesebrough Mfg. Cons	49	49½
Continental Oil	39½	42
Crescent Pipe Line	11½	11¾
Cumberland Pipe Line	143	150
Eureka Pipe Line	95	97
Galena Signal Oil Com.	56	57
Galena Signal Oil Pfd	114	118
Galena Signal Oil New	101	108
Illinois Pipe Line	132	135
Indiana Pipe Line	91	93
National Transit	21½	22
New York Transit	64	67
Northern Pipe Line	82	85
Ohio Oil	59	60
Penn. Mex.	21	22
Prairie Oil and Gas	202	203
Prairie Pipe Line	103	103½
Solar Refining	175	185
Southern Pipe Line	93	96
South Penn Oil	123	127
S. W. Penn Pipe Line	84	85
Standard Oil of Indiana	55½	55⅝
Standard Oil of Kansas	39	40
Standard Oil of Kentucky	110	111
Standard Oil of Neb	227	234
Standard Oil of N Y	38½	38⅝
Standard Oil of Ohio	280	282
Swan & Finch	37	42
Vacuum Oil	61	61⅝
Washington Oil	28½	30
Imperial	100	101
Mutual	10	10¼
Mountain	17⅝	18
Inp	17⅝	17¾
Salt Creek	23¼	23¾

PRODUCE MARKET

Swift & Co. Quotations

Hens, over 4 lbs	18
Hens, under 4 lbs	13
Broilers, Leghorns	23
Broilers, Heavy	27

BUTTER FAT

White Mountain	.41

LIMA LIVE STOCK
(Lima Packing Co. Quotations)

HOGS—		
Heavy		.04½
Medium		.06½
Roughs	.05	@ .05½
Stags	.03	@ 02½
CATTLE—		
Good Steers, 1000 to 1100	07	@ 07½
Bulls	03½	@ 04½
Good Cows	04	@ 04½
Good Heifers, 800 to 900	06	@ 06½
Veal Calves	09	@ 10

LIMA HAY MARKET
(Hurley, Buckholts Co. Quotations)

Old Hay	$17.50
Light Mixed	16.50
No 1 Heavy Clover	14.50
No. 1 Heavy Clover Mixed	16.50

LIMA GRAIN PRICES
Model Mills and Hyman & Ackerman

Corn, cwt	$ 1.50
No 1 Winter Wheat	1.15
No. 1 Winter Wheat	1.15
No 1 Oat, per bu	.50
Barley, per bu	.85
Rye, per bu	.85

CLEVELAND — Butter extras in tub lots 42½@43, extra firsts 41@42, firsts 39@40, packing stock 25@27, standard 41@42, prints 1c extra

Eggs fresh gathered northern extras 30, extra firsts 29, Ohio firsts 27, western firsts 26

Oleomargarine — Prices to retailers, nut oleo 24@25, high grade made of animal oil 25½@26, lower grades 20@21

Cheese, old york state, new 22@23, limburger 24@26

Poultry, live heavy fat and medium fowls 24@25, broilers heavy or colored 35@37; leghorn broilers 25@27, chicken broilers colored or heavy and medium 35@36, spring ducks 25@28, old ducks 22@22, roosters 13@14, leghorn fowls 17@18

Potatoes Michigan round white 2.25 per 150 pound sack, new South Carolina cobblers No 1 3.25 per bbl. Virginia 1.50 per bbl.

NEW YORK—Live poultry steady, geese 10@14; ducks 13@24 fowls 19@23; turkeys 20@30, roosters 14

Butter quiet, receipts none, creamery extra 40¾@41¼.

Eggs firm, receipts none; nearby white fancy 41@43, nearby mixed fancy 38@40, fresh firsts 31@39.

CHICAGO—Butter steady to weak, receipts 18,944 tubs, creamery extras 38 standards 38, extra firsts 37@37½, firsts 35½@36½, second 33@34½

Eggs, unchanged receipts 16,113 cases; firsts 25@26, ordinary firsts 24@24½ storage pack firsts 26½.

FOREIGN EXCHANGE

NEW YORK—Foreign exchanges firm Quotations in cents:

Great Britain demand 437 3-4, cables 438, 60 day bills on banks 434 7-8, France demand 513, cables 514 Italy demand 431 cables 431 1-2, Belgium demand 456, cables 457, Germany demand per trillion 23 7-8, Holland demand 38.01; Norway demand 13.42 Sweden 26.60, Denmark 16.05 Switzerland 18.25, Spain 13.26, Greece 1.73 Poland 19 1-4 Czecho Slovakia 2.97 1-4, Jugo Slavia 1.19 3-8, Austria 0014 Rumania 45, Argentina 35.50, Brazil 10.99, Tokio 41 Montreal 99 9-16

OIL MARKET

Bradford, Pa. 3.75; Pennsylvania 3.25, Lima 2.05, Corning, 2.15, Cabell, 2.20, Somerset Kentucky dark, 1.80 Somerset Kentucky light, 2.00, Indiana, 1.88, Wooster, Ohio, 1.90; Illinois, 1.87, Princeton, 1.87, Plymouth, 1.25; Waterloo, 1.35, Ragland, 1.10.

RUBBER MARKET

NEW YORK—Rubber smoked ribbed sheets spot 21 1-2.

GRAIN PRICES HIT BY RAINS

Varied Reports Sway Values In Board Of Trade

FINAL QUOTATIONS FIRM

Corn Only Irregular Feature At End Of Trading

CHICAGO — Rains in Canada and in parts of the domestic spring crop belt led to fresh declines in the price of wheat today during the early dealings here. Unexpected firmness of Liverpool quotations had only a temporary bullish influence on the Chicago market. Reports, however, that the weather of the next few days would determine the rust question for South Dakota and southern Minnesota attracted considerable notice.

Furthermore there were complaints of a wet harvest in Nebraska. Opening prices, which ranged from 1-2 cent decline to 1-2 cent advance, September, 1.24 1-2@1.25, and December, 1.27 1-2@1.28, were followed by a material setback all around.

Cool weather unfavorable for corn growth tended to strengthen the corn market. After opening unchanged to 1 cent higher, September 1.04 1-4@1.04 1-2, values sagged somewhat, but soon scored a general upturn.

Oats were easier, sympathizing with wheat. The start was unchanged to 3-8 cent off, September 47 1-4@47 3-8. Further losses ensued.

Closing prices were firm 1 3-4 to 2 1-8 cents net higher, September, 1.26 5-8 to 1.26 3-4 and December 1.29 3-8 to 1.29 1-2.

Wheat, July 1.28 3-8; September, 1.26 5-8; December 1.29 3-8. Corn, July 1.09 1-4; September, 1.04 7-8, December 93 7-8. Oats, July 53 7-8; September 47 7-8; December, 49 7-8.

Corn closed firm, varying from 1-4 cent net decline to an advance of 2 cents, September 1.04 7-8 to 1.05.

TOLEDO—Wheat, No 2 red, 1.31@1.32. Corn, No 2 yellow, 1.18@1.19, No 3 yellow 1.17@1.18 Oats No 2 white, 61@62, No 3 white 60@61, Rye, No 2 86 Barley No 2, 89, Clover seed prime cash 12.40, Oct 13.60; Dec 12.90 Alsike prime cash 10.85, Aug 12.00, Oct 11.75 Timothy prime cash 3.80, Sept 4.30 Oct 4.10, March 4.40.

SLAYER SUSPECT THREATENED

Official Thwart Lynching By Infuriated Miners

BELAIRE—(By United Press)—Kondrat Gwozdenkow, 38, was spirited away to St. Clairsville Saturday when a mob of 300 miners surrounded the city jail threatening to lynch him as the murdered of Anna Kuskon, 7, whose abused body was found Friday night at the roadside near her home in Big Run near here

Gwozdenkow was rescued from a mob Friday night by police just as he was about to be drowned in the Ohio river, and was brought to jail here

Shortly after noon Saturday the men, armed with sticks, gathered in the jail yard, calling on police to let them have the prisoner

Gwozdenkow was taken out the back way, bundled into an auto and rushed to St Clairsville

Herbert Mitchell, county prosecutor said the prisoner would be charged with first degree murder.

AIRPLANE TRAFFIC RULES LOWER COLLISION CHANCE

LONDON — Rules agreed on by the British, Belgian and Dutch governments to minimize risk of collision between aircraf have been issued by the air ministry.

These provide that every pilot when flying on a compass course shall, wherever it is safe and practicable, fly on the right of the straight line adjoining the point of departure and point of arrival. When an aircraft is flying beneath cloud, it must keep at a fair distance below the cloud base in order to see and be seen.

When a pilot decides to follow a route which is officially recognized or consists of a line of ground marks, he should bear in mind that the risk of collision with another aircraft following the same route is considerable. Every pilot therefore following such a route shall endeavor to keep it at least 300 metres on his left.

Every pilot who decides to cross any route he is following shall do so at right angles and as high as circumstances permit

FALSE LABELS PLUNGE STORES INTO TROUBLE

BERLIN — On the theory that "all that glitters is not gold," a new city ordinance makes it a misdemeanor for merchants to mislabel goods displayed in their shop windows. If glass or some kind of stone is shown with a tag contending that it is a diamond, and it is discovered that the article in question is an imitation, then the merchant is subject to a fine and imprisonment.

The ordinance applies also to food, and when liverwurst is displayed in stores, it must be liverwurst, and not meat from overseas which has been brought here in refrigerators.

COTTON FUTURES

NEW YORK—Cotton futures closed barely steady, July 31.30, Oct 25.95 to 25.98, Dec 25.07 to 25.12, Jan 24.96, March 25.26, Spot steady, middling 3250.

JACOB EARLY, FARMER, 70, DIES AT CITY HOSPITAL

Jacob B. Early, 70, retired farmer, residing in Bath-tp, died early Saturday morning at the City hospital from stomach trouble, after an illness of two weeks.

The deceased was born in Allen-co, August 5, 1853 and leaves his wife, three sons, Clarence and Elmer, of Lima, William, of Bellefontaine and a daughter, Mrs Weldon Plaugher, residing near Lima.

Services will be held Monday at 10 a m at Pleasant View chapel with Rev. Bierley officiating. Burial will be in the church cemetery.

EXCESSIVE PRICE PAID, CHARGE

Republicans Launch Attack In Brick Plant Purchase

COLUMBUS—(By Associated Press)—That the state welfare department paid an exorbitant price for a brick plant at Roseville which was offered a year ago at nearly fifty per cent less than the price paid was charged last night by Republican state headquarters at Columbus.

According to the charges made at headquarters, Welfare Director John E. Harper purchased a brick plant from the Tri-county Brick Co. for $35,000. The deed to the property was recorded July 9 at Zanesville.

It was charged that the incorporators of the company from which the state made the purchase include many personal and political friends of Director Harper and that the company did not obtain title to the plant until after it had opened negotiations with Harper for its purchase It was said also the company was organized Nov. 9, 1923, three days after the election of Governor Donahey.

The incorporators were W. R. Crowley and O. K. Parrett, Roseville, and C. T. Kelley, Arthur L. Rowe and H. D. Bergin, Columbus. Rowe is a nephew of Joseph McGhee, former attorney general, a Democrat, and Helen D. Bergin is a stenographer in McGhee's office. McGhee and Harper are lifelong friends and, according to the story told at Republican headquarters, McGhee started Harper on his political career.

Director Harper said last night he did not know whether the deal has been completed. Negotiations for the purchase were being handled by James E. Clark, manager of the division of manufacturing and sales, welfare department. He said the purchase of the plant, at which it is planned to use prison labor, was recommended by P. E. Young, superintendent of the state brick plant at Junction City, John Youngblood, consulting engineer of the welfare department, and Clark.

PRODUCE REVIEW

BY SWIFT & CO.

The demoralized condition of the poultry market has continued all week, with prices on live fowl at New York 22 cents the low point for many months. A slight falling off in the production of eggs has probably caused this unusually large movement of poultry, particularly at a time when the demand is light. It will take a week or two for this condition to adjust itself. In the meantime buyers have adjusted their paying prices to meet selling conditions at eastern points.

Dressed poultry prices have also declined in sympathy with the live poultry market.

There is no particular change in the egg market. Supply is about normal for this season of the year.

The U. S. Department of Agriculture, in its report on storage holdings, shows the following poultry, butter, and eggs in storage: [illegible]

[illegible]

DIVIDEND DECLARED

Stock-holders of the Artkraft Sign Co held their semi-annual meeting and banquet at the Norval hotel Friday night. A five percent dividend in cash was voted from earnings of the concern since January 1. C G Myers is president; R R Trubey, secretary of the company.

COLUMBUS STOCKS

COLUMBUS—[illegible] do pfd 72 [illegible] Pure Oil 2[illegible]

32 AUTOS & SUPPLIES

Today Is the Last of Our Big Sale Don't Miss It

TERMS TERMS

1921 Buick four cylinder touring, $600.00 value, $490.00.

1924 Studebaker three passenger coupe, fully equipped, just like new, $1400.00 value, $950.00.

1919 Special Six Studebaker touring, a-one condition, new top, new paint, $650.00 value, $550.00.

1921 Special Six Studebaker touring, all reconditioned, good paint, new top, good tires, $800.00 value, $680.00.

1921 Light Six Studebaker sedan, reconditioned, newly painted, $1200.00 value, $890.00.

1922 Ford Sedan, $390.00.

1921 Light Six Studebaker touring, thoroughly reconditioned, new paint, good tires, $800.00 value $650.00.

1920 Overland model 90 touring, $250.00 value, $175.00.

1924 Light Overland, three passenger coupe, almost new with extra equipments, $650.00 value, $590.00.

1920 Oakland Sedan, good condition, $400.00 value, $275.00.

1924 Light Six Studebaker four passenger coupe almost new, fully equipped, with trunk and three suit cases, low mileage, $1700.00 value, $1300.00.

1915 Ford roadster, $85.00.

1923 Ford touring, $290.00.

The Hawisher Motor Car Company

We Satisfy Our Customers

406 W. MARKET MAIN-2200

BUY YOUR USED CAR AT OUR BIG REMOVAL SALE

TERMS TERMS

We are going to vacate our present Salesroom, and go into our New Home. We must unload our line of Used Cars before doing so and are offering them at unbelievable prices. Look them over.

1923 Nash Six Sedan, like new
1923 Nash Six Touring, like new, fully equipped.
1922 Nash Six Touring.
1921 Nash Six Sport Model
1920 Buick Roadster.
1922 Ford Coupe.
1920 Ford Sedan.
1922 Overland Coupe
1922 Oakland Coupe.
1923 Star Sedan
1920 Oldsmobile Touring
1918 Marmon touring.
Several cars $50 to $100.

THE LIMA NASH CO.

219 W. High St. Main 0211

WHO WANTS TO LOSE MONEY? NOBODY!

ALRIGHT, BUY YOUR CAR AT THE LIMA USED CAR EXCHANGE AND GET YOUR MONEY'S WORTH

You will like our terms—no banks or finance companies—you make all your payments at OUR office.

1923 Cleveland 6 Tour.	$750.00
1923 Ford Coupe	$360.00
1923 Ford Touring	$265.00
1922 Ford Touring	$225.00
1921 Ford Touring	$175.00
1920 Ford Coupe	$250.00
1920 Ford Sedan	$250.00
1920 Dodge Roadster	$325.00
1923 Dodge Touring	$675.00
1922 Dodge Coupe	$785.00
1921 Buick 6 Touring	$550.00
1921 Buick 6 Sedan	$850.00
1913 Ford Roadster	$100.00
1918 Ford Speedster	$ 50.00
1917 Buick 4 Touring	$150.00
1918 Buick 4 Touring	$175.00
1917 Allen Touring	$ 50.00
1917 Oakland Touring	$ 50.00
1917 Chalmers 6 Roadster	$ 50.00
1922 Chevrolet Coupe	$325.00

HIGH GRADE The Lima Used Car Exchange Co. USED CARS

LIMA'S LARGEST USED CAR DEALERS

MAIN 6847 127 EAST SPRING ST.

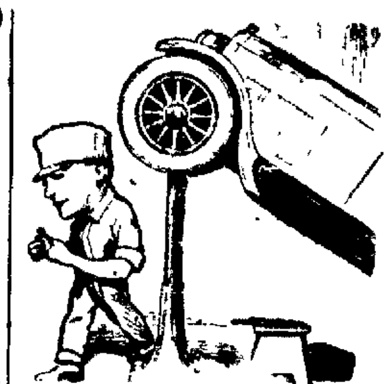

GET A COMPLETE OVERHAULING

for your car—it will do it good—quite as much good as a general examination and overhauling of your own physical machine. Don't expect to drive your car hundreds of miles without some such attention Let us look it over.

The Reo-Baker Auto Co.

206 E. Market St. Main 3369

Open Evenings and Sunday

Ford Service

Valves ground $3.50
Overhauling, rear end. $4.00
General repairing, 60c per hr.
All work guaranteed.

Earl Garrison

206 W Water Lake 5671

FORDS FORDS

1—1924 Four door sedan
1—1924 Ford sedan
3—1923 Ford sedans
1—1922 Foard roadster
1—1920 Dodge roadster
4—Ford ton trucks
1—1917 Cole touring

Chivington Auto Sales Co.

817-819 S. Main St.

SPECIAL

Ford Fordor Sedan for sale or trade. This 1924 model, late 1923 delivery, is slightly used, paint like new 5 cord tires, shock absorbers and many extras. Specially priced for quick sale. It is too good to miss. See it. Reasonable down payment, balance small monthly payments

Timmerman's

547 W Market Main 4713

COMMERCIAL USED CARS

1923 Chevrolet Ton Truck
1923 Ford Ton Truck
1918 Republic ¾ ton Truck

C. H. BLACK

512 W. High St.

Terms Terms

Shawnee Motor Sales Corporation

1923 Buick 6 Sport roadster
1921 Hudson coupe
1921 Stutz roadster
1924 7-pass. Studebaker sedan
Paige touring in good shape.
1924 Ford roadster, like new
1923 Buick coupe, in good shape.

324 W. Market St Main 8401

32 AUTOS & SUPPLIES

Specializing

In motors of any make, transmissions, differentials, steering devices, valve grinding and carbonurations.

E. H. REHN

1071 W Spring St Main 4631

CADILLAC

"Standard of the World"

USED CARS

Type 61 Cadillac Suburban.
Type 61 Cadillac Sedan.
Type 61 Cadillac 5 Pass. Coupe.
Type 61 Cadillac 4 Pass Victoria.
Type 59 Cadillac 7 Pass Touring.
Type 57 Cadillac 4 Pass. Phaeton
Type 59 Cadillac 4 Pass. Victoria.
1923 Hudson Sport.
1922 Chandler Coach.

Lima Cadillac Co.

Main 4784
122-4-6-8 W. North Street

Fords—Fords—Fords

1—1924 Ford 4 Door Sedan
3—1923 Ford Sedans
3—1923 Ford Tourings.
1—1924 Ford Touring
1—1924 Ford Coupe, new.
1—1920 Ford Coupe
2—1923 Ford Roadsters
1—1921 Hupmobile Roadster.
1—1917 Buick Touring

J. L. SARBER

132 E. Spring St.

REAL CARS AT REAL PRICES
of course at

Paige and Jewett

1921 Overland Touring.
1923 Star Sedan.
1922 Chevrolet 4 Pass. Coupe.
1922 Jewett Roadster.
1920 Dort Touring.
1922 Lexington Sport Touring.
1922 Paige 666 Lakewood.
1921 Liberty Sedan.
1920 Auburn 6 Touring.

TERMS TERMS

Huber Auto Sales

125 W. Elm Main 6969

Use News Want Ads For Results

FOR SALE—6-ROOM Partly modern house, newly painted, garage, 1-2 acre, shade, shrubbery, fruit, fine location. $4000. West 6114.

33 REAL ESTATE FOR SALE

WE HAVE A PROPOSITION TO OFFER

responsible party who is desirous of locating in Oakland Park and wants to own their own home altho they haven't much cash.

House ready to move into, strictly modern with hardwood floors thruout, fireplace, finished attic, all built in features. If interested call at our office and let us explain our proposition.

FRANK H. BENTZ CO.
Realtors
Phone Main 2173
601 Savings Blug

THREE DAY SPECIAL

West side, 6 room new strictly modern, oak floors up and down, mantle in living room, $500 down.

Northwest section strictly modern, new 6 room house all built in features. Small payment down.

Three and one-half acres, half mile from Lima, on paved road. Ideal place to build suburban home; $10 down.

Phone Lake 7640. Lake 4632. High 2194.

MAIN STREET BUSINESS BLOCK

Centrally located on Main-st. Two story brick. Full, dry, light basement. Heating plant, elevator and other conveniences. Nineteen thousand feet floor space. Suitable for wholesale jobbing business or manufacturing or storage. Priced low at $36,000. Terms to suit purchaser.

"LET'S TALK IT OVER"
ROBERTS & HALL
Realtors
Main 5782 403 Steiner Bldg.

FOR SALE

Double house on West Kibby. Six rooms and bath to a side. Furnace; inclosed back porch, slate roof, lot 50x172. A real buy at $6500.

THE W. R. MUMAUGH REALTY CO.
300 Steiner Bldg.
Main 7564 REALTORS

FOR SALE

2 story brick business block, 24x40 plate glass front, located in town of about a thousand people near Toledo, Ohio. Excellent location for small business on ground floor. Upper floor can be made into fine living quarters. Price $3500 or might trade on Lima real estate.

HARRY E. WALTERS
Main 7512

FOR SALE—5-ROOM HOUSE AT Delphos Ohio. For information write Box 240, care News.

FOR SALE

6 room cottage, electric lights, gas, toilet, garage, lot 50x200, fruit, fine garden. Price $3,000, $300 cash, balance easy monthly payments. Possession at once.

5 room new bungalow, paved road, garage, cistern, a real country home, 5 minutes drive to city, $3,250. Small payment, balance like rent.

C. L. YAZEL
500 American Bank Bldg.
High 8394—State 3983

FOR SALE

I have 3 acres and a 10 room double house located at east edge of city. I will sell on a $300.00 down payment, and then $30 per month. One side of house rents for $15. Just the place for poultry raising and trucking or will exchange for house and lot in city.

EZRA PLACE
405-6 American Bank Bldg.
Main 2505 State 3193

35 GENERAL DISPLAY

FREDERICK PAPER & TWINE CO.
121 So. Elizabeth St. Main 5100

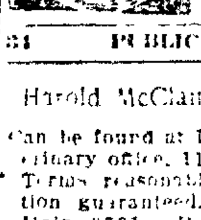

We Repair and Build New Radiators
Cleveland Auto Radiator Co.
105-S W Wayne St.
Phone Main 1557

34 PUBLIC SALES

Harold McClain, Auctioneer

Can be found at Dr. Hover's Veterinary office, 112 S Central-av. Terms reasonable and satisfaction guaranteed. Office phone Main 2721. Residence Suburban 4021.

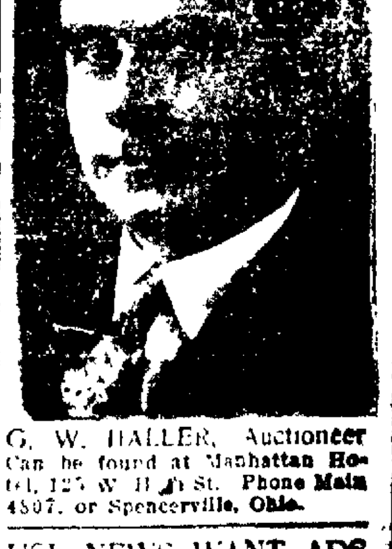

G. W. HALLER, Auctioneer

Can be found at Manhattan Hotel, 123 W High St. Phone Main 4507, or Spencerville, Ohio.

USE NEWS WANT ADS

NEWSPAPERARCHIVE® NEWSPAPERARCHIVE®

MUTT AND JEFF—IF, YOU WANT TO BREAK A HUNDRED IN GOLF FOLLOW JEFF'S RULE—

By BUD FISHER

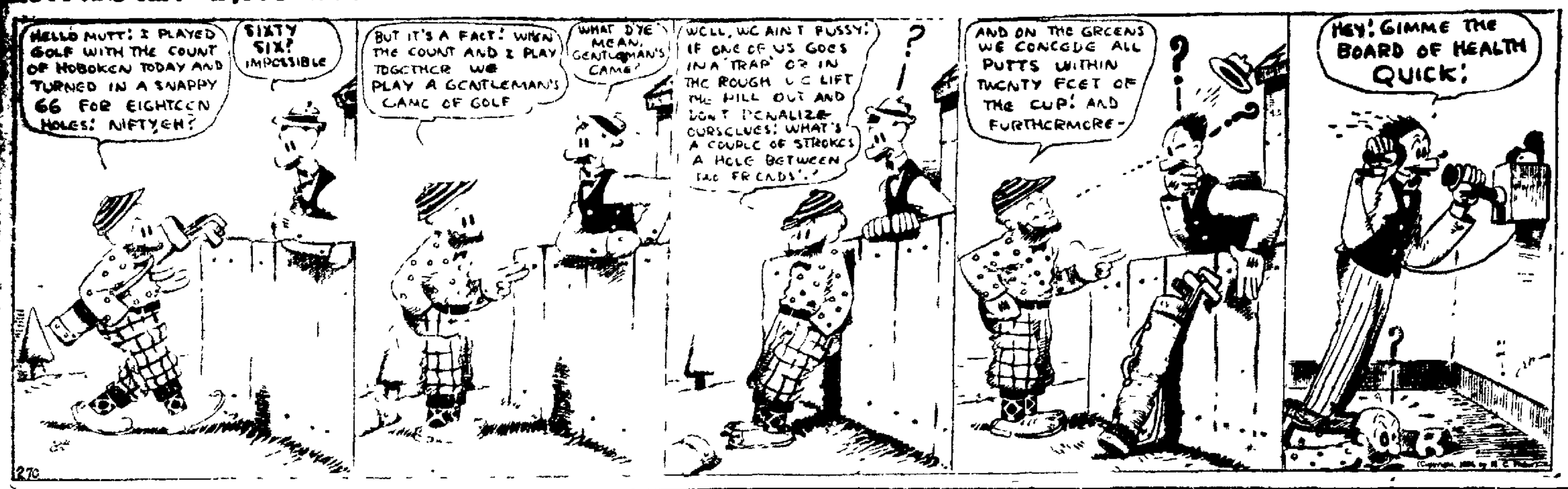

BRINGING UP FATHER—

—BY McMANUS

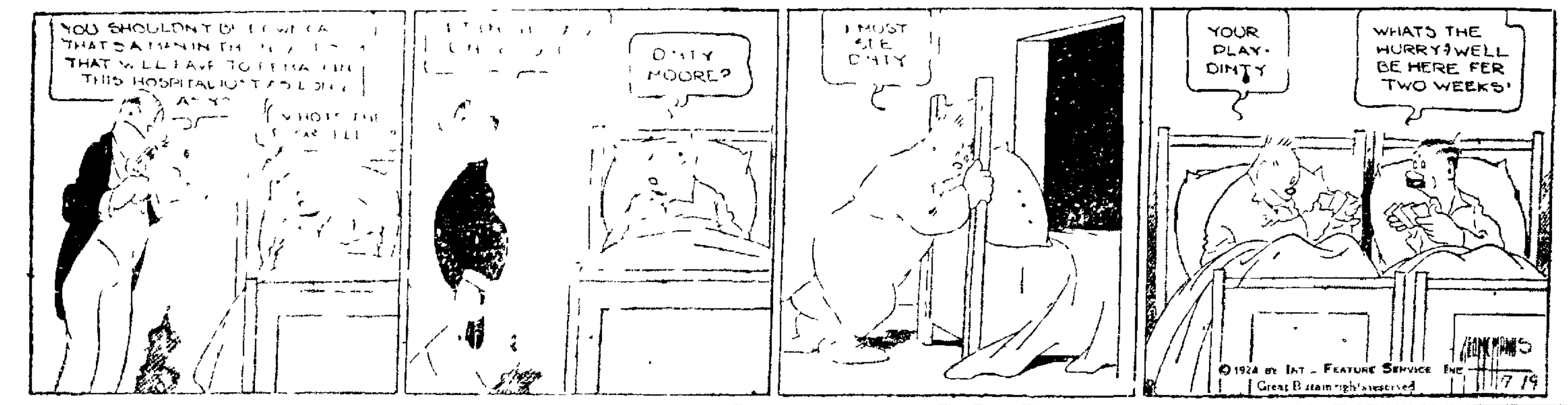

OUR BOARDING HOUSE—

By AHERN

THE OLD HOME TOWN—

By STANLEY

AMERICANS GIVE MONEY TO REPAIR CATHEDRAL

LONDON — The Dean of Lincoln has just returned home from America where, for the second time in two years, he went successfully for dollars to add to the Lincoln Cathedral Repair Fund.

Last year the Dean collected about $50,000 in the United States. This year he got $15,000 more, most of it along the eastern seaboard. The cathedral at Lincoln is one of the standard sights for tourists in England.

MAYOR PRAISED

AKRON—City council passed a resolution endorsing administration of Mayor D. C. Rybolt as regards law enforcement following protests of a number of citizens against alleged vice conditions.

SUN AND ARTIFICIAL LIGHT AFFECT COLORS OF ROOM

[illegible] its color. Artificial light [illegible] so.

[illegible] objects [illegible] harmonious [illegible] rather than art[illegible] we live and [illegible] for the [illegible] And sunlight [illegible] basis upon which colors are [illegible] up.

If there [illegible] no sunlight if [illegible] yellow [illegible] all the [illegible] colors under the light [illegible] naturally [illegible] sunlight [illegible] It is merely a matter of habit.

Since, however, [illegible] have [illegible] light than electric light we must choose our color [illegible] on that basis. At the same time, however, we must not forget what effect artificial light may have on the colors chosen.

JOB FOR ARTISTS

This is the difficult part of decorating a home. [illegible] with electric light [illegible] almost pure white [illegible] with the dull yellow light from electric bulbs.

The quantity of sunlight penetrating a room has quite an effect upon its colors. If the room faces the south, whence the sun [illegible] into the room most of the day, the colors of the rugs, walls, furniture and hangings may be [illegible] died. Where there is less [illegible] light the colors should be bright er.

In a sunny room color should [illegible] and toward a slight preponderance of [illegible] while a majority of the warm tones over the [illegible] would make up for the disadvantages of a room with little sunlight.

DON'T CROWD

[illegible] of some that cool colors counteract the stuffiness and heat of small rooms, especially where there is quite a bit of sunlight. But it may be found on experimenting, that taking some of the pieces of furniture out of the room—less crowding of furniture, less fussiness—causes the same effect of coolness and comfort.

In the evening and on dull days, the soft glow from orange frosted electric lights throws a soothing effect on the whole room. Light colors are subdued and dark tones brightened by the yellow of these lights.

Many times, it is discovered, that a room looks much more colorful and beautiful under the artificial light than under the harsh sunlight.

But it is a mistake to choose color combinations under any other than sunlight, for the sunlight is harder to please than electric.

THE ROOM CAN AFFORD DARK TONES BECAUSE OF THE LARGE OPENINGS FOR THE ADMISSION OF SUNLIGHT. THE FIREPLACE GLOW IN THE EVENINGS PUTS COLOR INTO THE ROOM.

CHILD MARRIAGE IS OPPOSED

Enactment of Laws Sought by Florida Club Women

TALLAHASSEE, Fla. — (By Associated Press) — Florida club women of Florida plan to make a strong fight at the forthcoming biennial legislature in April and May 1925 to have the marriage laws of the state amended setting a limit upon the marriageable age of girls.

The matter was a subject of great interest at Tampa recently when a girl [illegible] was brought before the county probation officer. It was discovered that the child's parents were dead and that she had been left in the care of her aged grandmother. The grandmother had given her consent, the only legal requirement, to the child marrying a man of 4[illegible] years of age. The union resulted in grief to the young wife. Now the club women, backed by judges, probation officers and others, plan a fight to bring about enactment of laws designed to prevent a recurrence of such tragedies.

"As it is at present the county clerks are helpless," declared Mrs. Amos Norris, Tampa club woman, in making it known that her organization would carry the fight before the legislature. "If the parents or guardians of a child consent there is no law to prevent children of 11 or even younger marrying. In the recent case of the 11 year old bride which has brought this matter again before the public, Judge Hazard at first refused to issue the license but upon further examination of the law he realized that he had no legal right to deny it when the grandmother's consent was given and so he issued it. He could do nothing else.

"We hope to alter this condition by bringing about a state law that will define the minimum age limit for marriages with guardian's consent. Sixteen year has been suggested as the limit."

SLEEPERS ON RAILROADS HALT TRAFFIC IN KOREA

[illegible] unfamiliarity [illegible] obstruction of traffic [illegible] of worry for the [illegible] of the Japanese [illegible] Chosen [illegible] propaganda [illegible] not to walk or sleep [illegible] has been started.

The railway authorities [illegible] that at least [illegible] Koreans on the track [illegible] warning whistles. There have been instances in which Koreans [illegible] particularly on hot summer nights [illegible] In some such [illegible] of the victims [illegible] and [illegible] section of [illegible] morning.

PLANE SOWS SEED

MIAMI, Fla.—One of the latest [illegible] uses of the airplane which may possibly be perfected to revolutionize certain phases of agriculture is that of sowing seed by plane, successfully demonstrated in the suburban territory of Miami recently where 640 acres of land were sown to a net grass within a period of 20 minutes. For the area sown during the experiment it was said it would require two men [illegible] seeders 30 days.

NOTICE TO CONTRACTORS

Sealed proposals will be received by the Commissioners of Allen County, Lima, Ohio until 1 o'clock noon (central standard time) MONDAY, JULY 21, 1924 for the furnishing of the labor and materials required to underpin and [illegible] new concrete foundation walls under the Juvenile Building at the Childrens Home Farm, including the repair of brick walls and [illegible] new steps and other alterations required on the porches to [illegible] other items as may [illegible] for in the plans and specifications for the repair of the above [illegible] building.

Plans and specifications will be on [illegible] on and after the [illegible] day of July [illegible] the Commissioners office at [illegible] Court House and may also be [illegible] at the office of Frank M. Lee, [illegible] Bank Building, Lima, Ohio.

[illegible] must be submitted on [illegible] of [illegible] Commissioners or the architects and must be [illegible] sealed envelopes and addressed to J. O. [illegible] Clerk, Lima, Ohio.

The Commissioners reserve the right to reject any or all bids.

By [illegible] the Board of County Commissioners.

J. O. MONTAGUE, Clerk.

[illegible] 1924

LEGAL NOTICE

Sealed bids will be received in accordance with the law until 12 o'clock [illegible] Standard Time on the [illegible] day of July 1924 by I. F. Judkins, Clerk of the Board of Education, the Lima City School District, Lima, Ohio, on approximately [illegible] of coal for the Lima city schools.

Bids will be received on the following described coal:

[illegible] Lump
[illegible] Lump
[illegible] Lump
[illegible] Egg Coal
Straight M. R. Coal 50 per cent [illegible]
[illegible] Egg or better.

The above coal to be Ohio, West Virginia or Kentucky mined.

Each bid must show the name of the company and mine from which shipped. Freight bills must accompany all bills for settlement (which will be returned at the convenience of the board.)

Bids will be received on all or any part.

All weights must be guaranteed.

The bins at all buildings to be filled on or by September 1, 1924. Bidders may specify which buildings they would rather supply.

By order of the Board of Education.

I. F. JUDKINS, Clerk.

6-28-4wks

NEW HOSPITALS FOR WAR SICK

Seven Structures Completed and Four Planned

4 HOUSE 2,600 PATIENTS

Gassed-Shell Shocked Vets to be Benefited

WASHINGTON — (By Associated Press) — Steps taken by the Veterans Bureau to hospitalize the sick of the World War will be considerably advanced when the seven new tuberculosis and neuro-phychiatric hospitals or additions, just completed at a cost of many thousands of dollars are ready for opening. Four more hospitals and many new additions are in the course of construction.

The hospitals and supplementary units just completed were built by the construction division of the army quartermaster corps, the navy bureau of yards and docks, treasury supervising architects and the Veterans Bureau and will provide approximately 2,600 beds for tubercular neuro-psychiatric patients. Under the newly enacted Reed Johnson veterans' relief act, extending the tubercular presumptive period to Jan. 1, 1925, many former service men are expected to be treated in the new institutions.

MODERN HOSPITALS

The hospitals just completed are:

Chillicothe, O., 452-bed neuro-psychiatric built by the war department.

Knoxville, Iowa, 456 bed neuro-psychiatric addition constructed by war department.

Northampton, Mass., 462-bed neuro-psychiatrict built by the navy.

Tupper Lake, N. Y., 358 bed tuberculosis built by the navy.

Northampton, Mass., 42-bed neuro-psychiatrict, built by the war department.

Chelsea, N. Y., 400 bed tuberculosis, built under the first Langley bill by the supervising architect of the treasury.

Little Rock, Ark., 203 bed addition for neuro psychiatric patients built by the Veterans Bureau.

More than 1,300 additional beds will be made available for sick veterans with the completion of the following institutions:

Camp Custer, Mich., 527-bed neuro-psychiatric, completion estimated around August 15.

St. Cloud, Minn., 262 bed neuro psychiatric, August 15.

Livermore, Cal., 268-bed tuberculosis 10 per cent ahead on contract which calls for completion March 15, 1925.

Contract recently was let for a 250-bed tuberculosis hospital at Aspinwall, Pa., and work is expected to begin soon. All of the hospitals and additions recently built or building are of modern, fireproof construction.

SIREN MESSAGES FROM SHIPS ANGER ENGLISHMEN

FLEETWOOD, Eng. — Tooting farewells to their women folks thru the whistles of their steam trawlers by skippers as they leave dock in the early morning has so got on the nerves of townfolk that representations have been made to the town council to have the nuisance stopped.

As many as 25 trawlers sail at the same time, and among the whistled messages are "Love to the wife and kids," "Behave yourselves while I am away," "We are going North," and "We shall be back Monday week." Some of the skippers pride themselves on being able to play "Cock o' the North" on the siren.

AMERICAN LAW BRINGS PROTEST FROM SWEDEN

STOCKHOLM — Passage by the United States congress of a bill making owners of vessels liable to a fine of $1,000 in the case of alien seamen deserting their ships in American waters, has brought a protest from Daniel Brostroem, former Swedish minister of marine, who declared that it was beyond the power of shipowners to prevent such desertions.

Enforcement of the measure, Brostroem said, would prove ruinous, especially in the case of Swedish vessels, which already were losing money in the American trade because of the many restrictions under which they were placed.

BRIDGE DEDICATED

CONNEAUT — The new half million dollar bridge here over Conneaut creek was dedicated with more than 30,000 persons attending, including state officials of Ohio and Pennsylvania.

ARREST SPEEDERS

AKRON—Police have been ordered to arrest all automobile drivers who exceed 25 miles an hour.

WOMAN SO ILL COULD NOT WORK

Tells how Lydia E. Pinkham's Vegetable Compound Stopped her Suffering and Restored her Health

Momence, Illinois.—"I surely can recommend your medicine to other women who have female weakness, as it has helped me very much in every way possible. I was working in a dining room in town, and sometimes I could not do my work; had pains in the lower part of my body and had to stay in bed. One of my neighbors told me what good Lydia E. Pinkham's Vegetable Compound did for her, and it has surely done wonders for me. I hope all women who suffer will take my advice as the Vegetable Compound has done so much to bring back my vigor and strength."—Mrs. ALBERT E. DESCHAUD, Momence, Illinois.

Over 121,000 women have so far replied to our question, "Have you received benefit from taking Lydia E. Pinkham's Vegetable Compound?" 98 per cent. of these replies answer "Yes."

That is 98 out of every 100 women who take this medicine for the ailments for which it is recommended are benefited by it. For sale by druggists everywhere.

Roll Films Developed Free
GREEN'S
PUBLIC DRUG STORE
142 N. Main St.

WATCH
OUR WINDOW
DISPLAYS AND PRICES
OPEN A CHARGE ACCOUNT
THE **WHEN** STORE
55 PUBLIS SQUARE

OUR SLOGAN—
Be Your Own Salesman.
We Employ No Agents.
No Outside Salesman.
No Collectors.
No Canvassers.
No Salesmen's Automobiles.
Out of the High Rent District.
Come in and Let Us Explain Our New Plan to You.
OHIO MUSIC COMPANY
MAIN 4933
406-8-10 N. MAIN ST.

Eckerd's
26 PUBLIC SQUARE

Eagle Brand ......2 for	35c
Fletcher's Castoria ..	23c
Woodbury's Soaps . 3 for	50c
Cuticura Soap	18c
Camels, etc., Cigarets, 2 for	25c
Little Odins ...... 7 for	25c
15c Diamond Dye	10c
50c Pepsodent	32c
10c O'Henry .. ...3 for	25c

PARKER'S HAIR BALSAM
REMOVES DANDRUFF
STOPS HAIR FALLING
Has been used with success for more than 40 years
RESTORES COLOR AND BEAUTY TO GRAY AND FADED HAIR
60¢ & $1.00 at all druggists
HISCOX CHEMICAL WORKS PATCHOGUE, N.Y.
When washing hair always use FLORESTON SHAMPOO
A true hair beautifier, both cleansing and beneficial to hair and scalp, and ideal for use in connection with Parker's Hair Balsam. Price 50c

Get Rid of Dandruff By Cuticura Shampoos
Soap, Ointment, Talcum sold everywhere. Samples free of Outicura Laboratories, Dept. R, Malden, Mass.

KEEN JOY

There's keen joy through the return of lost articles that are restored to their rightful owners through the Want Ads.

Because the Lima News Want ads reach the greatest number of people in the quickest possible time and at minimum expense, they provide the most efficient means of heralding the loss of any article of value.

Because both losers and finders have learned through actual experience to make use of the Lima News Wants, they are taken advantage of when things are lost or found.

Nothing is irrevocably lost until the Lima News Want Ads fail to return it.

MAIN 4921

"Keep your eye on Lima News Want Ads."

NEWSPAPERARCHIVE® NEWSPAPERARCHIVE®